THE WEATHER
Snow flurries and colder tonight, with killing frost.

THE SALEM NEWS

A SHOPPING CENTER
Salem is an excellent shopping center. Her stores welcome trade from every point of the compass.

TWENTY-NINTH YEAR No. 241. SALEM, OHIO FRIDAY, OCTOBER 12, 1917. TWO CENTS

SUFFERING THREATENS AS COLD WEATHER FINDS COAL SHORTAGE ACUTE

Homes Hit Hardest By Fuel Dearth, but Industry's Menaced

No Pittsburg Coal Available and Future Shipments Most Uncertain, While Domestic Supply Proves Insufficient to Care for Private Consumers; Public Utilities Well Provided For; Private Mine of Salem Lighting Company Relieves Situation, but Other Plants Find Outlook Precarious.

Washington, Oct. 12.—The fuel administration announces plans for relief of the coal shortage in Ohio.

Ohio operators have been ordered to release sufficient coal under contract to the Ohio coal clearing house, in connection with the state council of defense, to take care of present needs.

This will not interfere with the fuel administration's policy of shipping all Ohio coal through to the northwest by way of the Great Lakes until the close of navigation. Only a sufficient amount of coal will be retained in Ohio to meet present needs.

So acute has the coal situation become in this city that late Friday Mayor Johnson wired to Federal Coal Administrator Harry A Garfield at Washington, asking if something can be done to relieve the shortage here. Efforts are also being made to notify Governor Cox of the local condition.

Since September 1 only six car loads of coal have been received in this city.

A canvass of the local coal situation reveals a seriousness which, if not remedied within the next few weeks, may mean untold suffering from cold to many families in this city.

Data collected from local dealers shows that the coal supply here at the present time is very meager and by no means ample to supply the demand.

While Salem is much more fortunate than numerous other cities of the state in that practically all her public utilities are fairly well supplied with fuel, the situation as regards the supply for private homes is altogether different.

Many families have tried to get coal and found it almost impossible. A few have been more fortunate and received a few bushels with which to remove the chill from the frosty air of the last few mornings. But when it comes to filling winter bins it is a hopeless situation. Local dealers are apportioning the occasional car load which they receive among those who are in greatest and immediate need.

The Salem Builders Supply company received one car load of coal this week and this was dispatched here upon state orders. This has been divided so far as possible among those families in immediate need. "We could use 10 cars right now if we could get them," but there is no telling when we will get any more," a representative of the company confided.

George Kring, local teamster, reports that he can get only one load a day from a local mine and that only after waiting almost all day for it. Unless the situation gets better Mr. Kring, it is understood, is contemplating quitting the coal business.

The Citizens Ice company, at the present time, has just a small amount of slack on hand, and will not know before the first of the week when it will be able to get more coal. The last car received was Pittsburg forked coal, which retailed at $5.75 a ton.

The Callahan mine east of the city reports that, with the exception of

(Continued on eighth page.)

Knights of Columbus Install New Officers, Pay Honor To America's Discoverer

On Thursday evening, at the home on Broadway, Salem council No. 1818, Knights of Columbus, held its annual installation of officers for the ensuing year and carried out a Columbus Day celebration.

Owing to war conditions and the recommendation of Herbert Hoover to conserve food supplies, the usual banquet was dispensed with and only a lunch was served.

The installation was in charge of District Deputy Grattan V. Dugan, of Wellsville. Two changes in office were made since the election some weeks ago.

Clarence Mellinger, elected deputy grand knight, was installed as acting grand knight, owing to the fact that John Cronin, elected to the latter office, was drafted and is now in training at Chillicothe. Earl Diville was installed as deputy grand knight instead of Clarence Mellinger. Other officers were: Financial secretary, Austin MacNamara;; recorder, T. Joe Scullion; treasurer, Frank Fink; chancellor, Clarence Scullion; advocate, Leo J. Harrigan; lecturer, Paul Dean; warden, Virgil J. Yoest; inside guard, P. J. Mohan; outside guard, P. J. McCloskey; trustee, John Smeltz.

After the installation the "Hooverized" Columbus day banquet was served and during this time several musical selections were rendered as follows:

Piano solo, Eugene Bradley; vocal solo, T. J. Scullion; vocal duet, T. J. and William Scullion. Rev. T. A. Hanrahan made an address appropriate to the occasion and Dr. E. J. McGuire gave the history of the local council. Remarks were also also made by others present.

The council was organized two years ago and during that time has outgrown the original headquarters and recently moved on the third floor of the Gurney block, where it has club rooms, billiard rooms, council chamber, etc.

Five members of the council have already answered the call of Uncle Sam in the present war crisis.

Ye First Snow Is Here--Take Note

You amateur weathermen who are accustomed to chalk up on the wall somewhere the date of the first snow fall, put down October 12 for 1917. A drizzling rain in the face of a strong cold west wind changed to snow Friday and for some time resembled a real winter blizzard.

NAME COUNTY CHAIRMAN

Announcement was made Friday of the appointment of W. Irving Lewis as Columbiana county's representative in the statewide food conservation campaign to be conducted during the week of October 21 as part of the federal food administration's national canvass.

Thursday Afternoon Club.

With Mrs. Robert Farr hostess a pleasant meeting of the Thursday Afternoon club was held Thursday afternoon at her home on McKinley avenue. Nedlework and visiting added to the pleasure of the guests. An assembly in two weeks will be at the home of Mrs. G. J. Hawkins, Franklin avenue.

BURGLARS GET $1,200.

Mt. Vernon, Oct. 12.—Burglars took $1,200 worth of Jewelry from the home of Appeals Judge Houck last night.

Attended Funeral.

Mr. and Mrs. Wesley Herbert and daughter, Miss Maude, and Mr and Mrs. Scott Herbert attended the funeral service for the late Joseph Schmelzenbach Thursday at the home of his sister ,Mrs. Homer Orr, Wellsville.

He is survived by two brothers, Harold, of Warren; Harmon, a missionary in South Africa, and Mrs. Homer Orr, of Wellsville. He was a potter in Sebring for many years.

NEW ASSISTANT SECRETARY OF THE FEDERAL TREASURY

JAMES H. MOYLE

To succeed Byron Newton, now collector of the port of New York, James H. Moyle, of Utah, has been appointed assistant secretary of the treasury.

Mr. Moyle was born in Salt Lake City, in 1858, and, after graduating from the Utah State university, took a course in law at the University of Michigan, from which institution he was graduated in 1885.

He engaged in the practice of law in Utah and became a director in some of the leading institutions of the state. He was twice county attorney of Salt Lake county and a member of the state legislature in 1888. He is a Democrat and twice was his party's candidate for governor.

75 EMPLOYES OF SALEM CHINA CO. OUT ON STRIKE

Acting in conjunction with their fellow workmen as members of the National Brotherhood of Operative Potters, about 75 men and women, employes of the Salem China company, quietly went on strike Thursday evening following the refusal of the brotherhood to adopt the wage scale proposed by the United States Potters association. The strike will affect 10,000 workmen throughout the country.

The potters have had but one wage increase in the last 25 years, it is stated by local potters. All other advancement in the workmens' earning power have been attained through increased speed. Now the employes are of the opinion that they are at their maximum of speed and declare that higher wages to combat the high cost of living must come through a general advancement of the wage scale.

DANIEL A. POLING TO TALK TO DRYS OCT. 22

Daniel A. Poling, of Columbus, a prominent temperance worker, will speak in Salem Monday, October 22, and Mr. Jackson, a business man of West Virginia, will speak here Sunday, October 28, both in the interest of the "dry" campaign that is being waged in Ohio this fall. This information was given out following a meeting of the "dry" forces Thursday evening, at the Methodist church.

COUNTY'S LIBERTY LOAN PLEDGES TOTAL $91,000: SALEM FOURTH ON LIST

The following committee of the Salem Chamber of Commerce has been created to take charge of the Liberty Loan campaign in Salem: J. S. Alan, J. C. McKee and R. S. McCulloch. More members of this committe will probably be appointed later. The committee met in the chamber rooms Friday afternoon to formulate plans for the local campaign.

Lisbon, Oct. 12.—Liberty Bond sales in the county have begun climbing up the long grade at the other end of which is the quota mark of $1,376,200. Returns up to 6 o'clock this morning from the banks and building and loan associations show total subscriptions of about $91,000. On Tuesday morning the total was about $41,000. In the last three days sales were greater than in the preceding week

"The best that can be said of the county campaign thus far," Chairman Firestone, of the county Liberty Loan league, said today, "is that things have begun to move. But they are not moving nearly fast enough at present to get us to the goal. In the entire fourth federal reserve district about 12 per cent of its quota of $300,000,000 has been taken. In this county seven per cent of our quota of $1,376,200 is taken. In the first Liberty loan campaign Columbiana county marched in the front rank from start to finish. Its place to date is in the rear guard. The slogan must still be 'Beat It to a Bank.'"

The following are the returns on bond subscriptions:

East Liverpool	$48,550
Salem	6,250
Wellsville	7,700
East Palestine	10,450
Lisbon	5,850
Leetonia	1,400
Salineville	4,250
Columbiana	1,500
Kensington	3,000
New Waterford	2,000

East Liverpool has done more thus far than all the rest of the county together. Little Kensington, which made such a fine record before, is nearer to its quota than any other town.

Mrs. John Morrow, of Lisbon, has been made chairman of the Woman's Liberty Loan League of Columbiana County. In the country at large it is calculated that the women will take one billion dollars of the new issue.

NEW ALLY DRIVE IS LAUNCHED OVER SIX-MILE FRONT

London, Oct. 12.—The second great British drive against the Germans in four days on the West Flanders front was launched today.

British troops struck the German lines over a front of six miles at dawn and Field Marshal Haig reported that satisfactory progress was made. All of the objectives set for the attackers were attained. The attack began in wet, marshy ground after a driving rain storm. Floundering through water-filled shell holes, the British were soon in possession of the first German lines trenches.

The Germans put up stiff resistance, but most of the fight had been knocked out of them out of them by the violent bombardments of their positions which had ben made in three days and three nights.

DENTISTS OF THREE COUNTIES IN ANNUAL CONVENTION AT LISBON

Lisbon, Oct 12.—More than 60 members were in attendance at the annual meeting of the Corydan Palmer Dental society in the town hall here Thursday afternoon and evening, including members of the profession in Columbiana, Mahoning and Trumbull counties.

The principal speakers at the convention were Dr. Harris R. C. Wilson, of Cleveland, who made an address at the opening of the afternoon session on "Sterilizing and Filling Root Canals;" Dr. Moore, of Beaver, Pa., and Dr. Lee W. Atkinson, of Salem. A 6 o'clock dinner was served at Rose cottage, when Miss Leah King, Lisbon soloist, rendered a number of selections.

The society unanimously adopted the following resolution:

"Be it Resolved, By the Codydon Palmer Dental society, of Columbiana, Mahoning and Trumbull counties, in convention assembled, that we pledge the government our support in promoting the second Liberty Loan and that as individuals we will do what we can in its behalf in our own communities."

Addresses were made by Dr. H. K. Yaggi, of Salem, and Dr. W. C. Nevin and Dr. J. F. Steele, of Lisbon.

Officers were elected for the year as follows:

President, Dr. W. H. Hayden, of Youngstown; first vice president, Dr. G. H. Omerold, of Warren; second vice president, Dr. J. F. Steele, of Lisbon; third vice president, Dr. T. J. Evans, Youngstown; recording secretary, Dr. R. R Bode, East Liverpool; treasurer, Dr. J. E. Nash, Youngstown; corresponding secretary, Dr. J. N. Cheffrown, of Youngstown.

The next annual meeting of the society will be held in Youngstown on Thursday, October 3, 1918.

The caribou develops to its greatest size in the Cassiar district.

TO OPEN SUPERVISED PLAY ROOM NIGHTLY

Plans for opening the supervised play room at the Community house for next week were made at a dinner for the directors of the Salem Council of Social Agencies at the house at 7 o'clock Thursday evening.

The game room will be open each evening during the week for the different classes in basketry, sewing and recreation work of all kinds. Leaders for the different classes are now being sought by those in charge.

About 14 directors were present at the council meeting Thursday evening.

DIPLOMATS DETAINED.

A Pacific Port, Oct. 12.—The Dutch steamer Oranje arrived Friday from the Orient with a large number of German and Austrian diplomats aboard, it was reported. Government officials, headed by secret service men, boarded the vessel. No mail was allowed to land and all information was withheld. None of the passengers was permitted to leave the steamer.

HUN VICE-CHANCELLOR MAY RESIGN POST SOON

DR. KARL HELFFERICH.

Amsterdam, Oct. 12. — There is growing displeasure in German parliamentary circles against Dr. Karl Helfferich, owing to recent events in the reichstag. The General Anzeiger, of Dusseldorf, prints a report that Dr. Helfferich will resign the vice chancellorship in a few weeks.

Chancellor Michaels, in an address to the reichstag main committee replied to the charge that officials had undertaken propaganda for the new Fatherland party, which is carrying on a movement in favor of a "German peace." The chancellor laid down the principle, which applies to Prussian officials as well as those connected with the imperial government, that all are free in their political opinion, and are permitted to belong to any party so long as the empire is not endangered thereby.

PENNSY'S TRIPLE TRACK SYSTEM IN USE ON SATURDAY

The triple track system of the Pennsylvania railroad company through this city is expected to be in operation for the first time Saturday. Work on the middle track is now completed with the exception of a few finishing touches at bridge No. 59, near Leetonia. The contractor, it is stated, will be able to complete the work here sometime Friday and the order placing the track in use is looked for not later than Saturday.

The triple system through Salem will form a link in the Pennsylvania lines between Alliance and Leetonia. Under the present ruling of the company the two outer tracks will be used for passenger and eastbound freight service and the middle line for west bound freight service. This additional freight track is expected to eliminate delay in passenger service which has been experienced under the twin track system by freight trains becoming stalled on the grade between this city and Leetonia.

With the completion and operation of the third line Saturday it is believed that it will be but a short time before work on a fourth track will be started.

MRS. FANNIE POST IS GRANTED A DIVORCE

Lisbon, Oct. 12.—Mrs. Fannie C. Post, of Salem, was granted a divorce by Judge Moore in court this morning from John W. Post, on grounds of neglect of duty for more than three years.

The couple were married on October 4, 25 years ago, and the wife testified to the fact that she had been compelled to live by her own efforts for more than five years, though her husband has had the money and ability to support her.

They have no children, and the court promptly granted the divorce after the wife had told and substantiated her story.

Surprised Their Teacher.

Miss Mary Louise Mellinger, who has been ill from tonsilitis at her home on Penn street and is improved, was agreeably surprised Thursday evening when members of the Eureka class of the Methodist church, paid her an unexpected visit. The time was enjoyed socially.

That there is more food value in one acre of beets than in four of wheat is the contention of German agricultural scientists.

Clerks' Union Is Formed

Unanimous Approval Given Move at Conference of Employes.

MILLER ORGANIZER; APPLY FOR CHARTER

Defer Action on Closing Hours Until Union Is Completed.

Under the guidance of Chal Miller, district organizer for the American Federation of Labor, retail clerks of the city met Thursday evening in the Chamber of Commerce rooms and organized a clerks' union. A comunication making application for a charter was sent Friday to the Retail Clerks' International Protective association, with headquarters at La Fayette, Ind. The new charter is expected to be here for the next meeting of the clerks called for Thursday evening of next week.

A large representation of clerks from various business houses of the city was present at the meeting Thursday night and was unanimous in support of the new movement. Others who found it impossible to attend the assembly have given assurances that they will become members of the union. According to present plans, every clerk in the city will be interviewed and his membership solicited.

No action on the earlier closing hour movement will be taken now until the union is organized, it is explained. After that the clerks employed in the varied lines of business will be granted an expression as to what hours would be best suited for their particular business.

Under these conditions it is possible that a uniform closing hour may not be set but the total number of hours put in by the merchants' employes may be cut down to some extent.

SYNOD BACKS UP WHITE OF WOOSTER

Columbus, Oct. 12.—Discharge of any Wooster college professor who is out of sympathy with the policies of President J. Campbell White and the trustees is recommended by the Presbyterian synod of Ohio.

The synod went on record in complete support of the president, his administration, actions and policy.

Wooster's troubles were fought out finally Thursday on the floor of the synod meeting.

Champions of President White by an overwhelming majority carried the day after a heated two-hour debate in which the college administration was under fire, and the moderator's gavel was called into frequent play.

The synod not only by solid majority votes defeated every item of a petition of protest filed by Sheldon Parks of Cleveland, turning down flatly proposals that Miss Winona Hughes of Marion, former dean of women, be reinstated and that the board of trustees be reorganized, but ended by adopting strong resolutions backing up the president.

The resolutions indirectly slapped back at the American Association of University Professors, which some time ago issued a report sharply arraigning President White's administration for the method of Miss Hughes' dismissal.

Boys Too Lively For 'Dead Ones'

Flat contradiction of frequent reports of deaths of Salem soldiers at Camp Sheridan, Montgomery, Ala., is contained in the following brief letter to The News from W. F. Whitehouse, one of their number:

"Half a dozen letters have come to camp with the report that Frank Bradley was dead. In the last two weeks both Bradley and Leon H. Gorby were dead. They are two of the liveliest soldiers in this camp. They have gained 10 to 12 pounds each since they have been here."

Expel La Follette, Send Him Into the German Lines, Lisbon Patriots Urge

Lisbon, Oct. 12—At a meeting Thursday evening of the Lisbon branch of the Council of National Defense a resolution calling on the senate to expel La Follette and on the president to send him within the enemy's lines, was enthusiastically adopted. The county seat patriots urged Mr. Wilson to do to the Wisconsin man just what Lincoln did to a Lisbon man, Clement L. Vallandigham. The resolution follows:

"Whereas, Hon. Robert. M. La Follette, senior United States senator from Wisconsin, has used his official position to retard the successful prosecution of America's war for democracy, to promote sedition and to give aid and comfort to the enemies of his county;

"Be It Resolved, By the Lisbon division of the Council of National Defense that we call upon the senate of the United States to purge its membership and cast out the unworthy American who has dishonored its traditions and made of its privileges a weapon to shoot our soldiers and sailors in the back;

"Be it Resolved, That we urge President Wilson to follow the precedent set by President Lincoln when he sent a recreant son of Lisbon into the Confederate lines, and send this recreant son of Wisconsin into the German lines, via Sweden; and

"Be it Resolved, That a copy of these resolutions be sent to the Hon. Atlee Pomerene with a request that they be submitted to the president and to the United States senate, without thanks for his own efforts to abate the intolerable scandal of treason in high places."

THE SALEM NEWS

Issued every afternoon except Sunday.

PUBLISHED BY

The Salem Publishing Co.

Office 139 East Main St., Salem, O.

The Salem News—Established in 1889. By carrier, 12c per week; $6.00 the year when paid in advance.

The Republican-Era — Weekly, established 1842. By mail one year, $1.00 in advance.

Advertising Rates furnished upon application at the business office.

Official Paper of the city of Salem and of the county of Columbiana.

Member Select List of Ohio Newspapers, Daily and Weekly.

TELEPHONES:

Business Office 1001
Editorial Room 1002

ROBERT WARD
Foreign Advertising Manager.
Eastern Office—Brunswick Building, 125 Fifth Avenue, New York.
Western Office—Room 1200, Mallers Bldg., No. 5 South Wabash Avenue, Chicago.

Entered at Salem Postoffice as Second-Class Matter.

LET'S BOOST IT.

While it is doubtless true that the war and conditions, financial and othervise, engendered thereby have made accomplishment of such a purpose even more difficult than other similar enterprises in past years have proven, it is sincerely to be hoped, for the best interests of all concerned, that the announced intention of launching a movement to establish a co-operative welfare building here will bring definite results.

One of the vital needs of Salem, and more particularly of its young and older men for many, many years has been an institution peculiarly for masculinity, either a Y. M. C. A., whose physical, mental and spiritual value has been conclusively proven, or some similar institution of like functions. There is much to be gained from the friendly intermingling of the young men and the older men of any city, for the development of their physical and mental and spiritual beings, for mutual fellowship, for discussion of common problems, for innocent recreation, etc., and it is a pity indeed that since the Y. M. C. A. ceased to exist here, long years ago, none of the several movements aimed at its revivication have borne fruit.

The financial obstacles to such an undertaking as the establishment of a co-operative welfare house would constitute are the most difficult to overcome, but it would seem possible to make a start, even though on a small scale and under conditions not wholly ideal, and from such a nucleus should readily grow the larger institution, the greater work which promoters of the enterprise foresee as the reward for their labors.

Even in the midst of war's alarms and all the distractions which the conflict brings we should not be neglectful either of the present or the future generation, and perhaps nothing would add more to the vitality, the worthiness of the manhood of Salem than the founding and maintenance of such an institution, which should impose no intolerable burden upon anyone and would beyond question prove of vast benefit to all priviliged to share the good fellowship it would promote.

A STANDARD LOAF.

If proof were needed to support the oft-repeated assertion that one of the first things to be done, if we are to have real food control, is to standardize the size and quality of the loaves into which the staff of life is wont to be molded, the facts recently gleaned in a nation-wide survey of the bread business by the food administration should afford it.

Reports received from 52 scattered points throughout the country show that bakers have been charging almost any prices they could obtain. Dealers in districts but a few miles apart have been charging prices which differed in some instances by more than 100 per cent. Some of the figures seemed to indicate that a 16-ounce loaf of bread for eight cents should provide the bakers a very reasonable profit, if even the smallest effort at economy was made.

The lowest price reported was from Pleasantville, N. J., where a 16-ounce loaf sells for six cents. In many places the same sized loaf sells for 15 cents. A 16-ounce loaf is sold for eight cents in many western cities. A five-cent loaf of 12 ounces is sold by a few bakers. In Monongahela, Pa., 12-ounce loaves sold for five cents, and at Grafton, N. C., six cents was charged for a 14-ounce loaf. The high record was at Paragould, Ark., where a 16-ounce loaf sold for 20 cents.

Conditions in this city, where in a few typical cases the cost of a pound of bread was found to vary nearly three cents, are simply illustrative of the vagaries of the loaf makers all over the country, and for this reason, in the interest of fairness alike to producer and consumer, the announcement that the food administration will soon make recommendations for a standardized loaf of bread, probably of 14 or 16 ounces, to be sold under new flour prices at a considerably lower rate than now prevails, should prove welcome to all who are interested in real food control.

IN COMMON PLEAS COURT

George Tritch, who lives near Millport, was granted a divorce in court this morning from Amy Catherine Tritch, the decree being entered by Judge Moore on grounds of wilful absence for over three years and gross neglect of duty.

Tritch told the court on the witness stand that he married his wife on April 19th, 1909, and that they had no children. His wife, he said, refused to look after her household duties although she was able at all times to do so with the exception of one time when she was ill. She finally went away, he said, and is now living near Kensington.

LOOKED DARK TO "UMBRELLA MAN"

He Thought Death Was Just Around the Corner Until Nerv-Worth Came.

No matter how seriously the reader's nervous system has been wrecked, he will find hope and encouragement in the following statement made some time ago by William Knobb, the "Umbrella Man" of 240 South Market Ave., Canton, O.:

"Over three years ago while in business in Columbus, Ohio, I found myself going down. Was so nervous that I finally had to dispose of my very profitable trade, went to California and other parts of the U. S. in an attempt to regain my health and strength. Was so nervous I could not wait on trade, and could not hold tools to work with. My mind wandered and I could not settle myself down to do anything intelligently. What I ate did not appear to do me any good. I was in such a condition that I cannot describe it.

"I saw Nerv-Worth advertised and purchased a bottle and took it according to directions, and want to say that I am entirely free from any nervous trouble. Digestion good and I can eat anything I want when I want it. Sleep good and am at my place of business every day, and have the strength and energy to do my work. Nerv-Worth is a marvelous remedy. I spent hundreds of dollars in trying to get well and back to my former health and vigor and I found it right here in Canton, and it only cost one dollar.

"WILLIAM KNOBBS,"
"240 South Market Ave., Canton, O.
"The Umbrella Man."

Your dollar back at the J. H. Lease & Co. Drug Store, Salem, if Nerv-Worth does not benefit you.

REICHSTAG LEAVES PEACE SITUATION 'UP IN THE AIR'

(By International News.)

Amsterdam, Oct. 12.—Again the German reichstag has adjourned, leaving the peace situation "up in the air."

The biggest sensation of the whole session was the announcement of Admiral Capelle, German minister of marine, that a "revolutionary mutiny" had broken out in the navy, and dispatches from Berlin today stated that the government had purposely held back news of the uprising until the psychological moment in order to strengthen the position of Dr. George Michaelis, the Imperial chancellor.

Using the mutiny as their chief argument, the pan-German newspapers are demanding a more drastic attitude toward the Socialists, in order to "stamp out any further sedition that may be brewing."

The coalition peace majority in the reichstag was cleverly out-maneuvered and the government got through the whole session without being compelled to go into details over peace terms.

It was a victory for "Prussianism," for the fight against the representatives of the Prussian war party was completely sidetracked.

Except for the announcement of the chancellor and German foreign minister that Germany will never give up Alsace-Lorraine and the newspaper reports that Germany and Austria will make a new peace offer on the terms of no annexations and no indemnities, the peace situation remains just where it was before the reichstag convened.

In the meantime, the kaiser has gone to Sofia, where it is reported a peace parley will be held, with representatives of all the other German allies present.

10 CENT "CASCARETS" BEST LAXATIVE FOR LIVER AND BOWELS

Don't Stay Constipated, Headachy, Bilious, With Breath Bad or Stomach Sour.

No odds how bad your liver, stomach or bowels; how much your head aches, how miserable and uncomfortable you are from a cold, constipation, indigestion, biliousness and sluggish bowels—you always get relief with Cascarets.

Don't let your stomach, liver and bowels make you miserable. Take Cascarets tonight; put an end to the headache, biliousness, dizziness, nervousness, sick, sour, gassy stomach, bad cold, offensive breath and all other distress; cleanse your inside organs of all the bile, gases and constipated matter which is producing the misery.

A 10-cent box means health, happiness and a clear head for months. All druggists sell Cascarets. Don't forget the children—their little insides need a gentle cleansing, too.

Deadly Bombs Made Lusitania Doomed Vessel

New York, Oct. 12.—The German submarine captain who torpedoed the Lusitania sunk a ship already doomed, according to a statement made by Martin Ilsen, a German lawyer, editor of a department in the New York Herald. Ilsen has been in this country 20 years and is still a German subject. He admits he was connected with three men arrested Wednesday night charged with conspiracy to plant bombs on board ships bound from this port to allied ports in 1915 and early in 1916.

Ilsen's story indicates that the Lusitania when she left New York carried in her hold nine bombs, timed to go off when the big liner was nearing the coast of Ireland. The conspirators evidently figured that the Lusitania traveled faster than she did, for the bombs had not worked when she was torpedoed off Kinsale Head, on the south coast of Ireland.

SAYS HIS PRESCRIPTION HAS POWERFUL INFLUENCE OVER RHEUMATISM

Discoverer Tells Floding's Drug Store Not to Take a Cent of Anyone's Money Unless Allenrhu Completely Banishes All Rheumatic Pains and Twinges.

Mr. James H. Allen suffered for years with rheumatism. Many times this terrible disease left him helpless and unable to work.

He finally decided, after years of ceaseless study, that no one can be free from rheumatism until the accumulated impurities, commonly called uric acid deposits, were dissolved in the joints and muscles and expelled from the body.

With this idea in mind he consulted physicians, made experiments and finally compounded a prescription that quickly and completely banished every sign and symptom of rheumatism from his system.

He freely gave his discovery to others who took it, with what might be called marvelous success. After years of urging he decided to let sufferers everywhere know about his discovery through the newspapers. Floding's Drug Store has been appointed agent for Allenrhu in this vicinity with the understanding that he will freely return the purchase money to all who state they received no benefit.

TRY THE SALEM NEWS.

What The Readers of The News Read 20 YEARS AGO

(Issue of October 12, 1897.)

Salem has the strongest football team this year it has ever had. It is practicing hard for the opening game Saturday with Mt. Union team.

L. G. French, a machinist at the Buckeye engine works, while at work this forenoon was injured by a lever from a machine falling and striking him on the forehead.

Charles W. Street, of Ellsworth street, who has been ill for several weeks from typhoid fever, is improving.

Mr. and Mrs. Addison Hutton, of Philadelphia, arrived in the city yesterday. They will visit with the former's brother, Finley Hutton.

Miss Maude Edney, of West Dry street, is visiting with Miss Ada Webb, at Patmos.

J. Perry Moore returned this afternoon from a visit with friends at Pittsburg.

A surprise to the citizens of Salem is the announcement of the board of directors of the Salem Fair and Exposition company that they will wind up the affairs of the company and offer the buildings for sale.

Mrs. Susan Wire, of Ellsworth street, is visiting at Calla.

The black boards for the new High school has arrived and is being placed.

Canton is arranging to have a genuine old time fox chase a week from next Saturday.

GIRLS! HAVE A MASS OF BEAUTIFTL HAIR, SOFT, GLOSSY, WAVY

25-cent Bottle Destroys Dandruff and Doubles Beauty of Your Hair.

Within ten minutes after an application of Danderine you can not find a single trace of dandruff or falling hair and your scalp will not itch, but what will please you most will be after a few weeks' use, when you see new hair, fine and downy at first—yes—but really new hair—growing all over the scalp.

A little Danderine immediately doubles the beauty of your hair. No difference how dull, faded, brittle and scraggy, just moisten a cloth with Danderine and carefully draw it through your hair, taking one small strand at a time. The effect is amazing—your hair will be light, fluffy and wavy, and have an appearance of abundance; an incomparable lustre, softness and luxuriance.

Get a 25-cent bottle of Knowlton's Danderine from any drug store or toilet counter, and prove that your hair is as pretty and soft as any—that it has been neglected or injured by careless treatment—that's all—you surely can have beautiful hair and lots of it if you will just try a little Danderine.

READ THE WANT COLUMN.

GIRLS! MAKE A BEAUTY LOTION WITH LEMONS

At the cost of a small jar of ordinary cold cream one can prepare a full quarter pint of the most wonderful lemon skin softener and complexion beautifier, by squeezing the juice of two fresh lemons into a bottle containing three ounces of orchard white. Care should be taken to strain the juice through a fine cloth so no lemon pulp gets in, then this lotion will keep fresh for months. Every woman knows that lemon juice is used to bleach and remove such blemishes as freckles, sallowness and tan and is the ideal skin softener, smoothener and beautifier.

Just try it! Get three ounces of orchard white at any pharmacy and two lemons from the grocer and make up a quarter pint of this sweetly fragrant lemon lotion and massage it daily into the face, neck, arms and hands. It should naturally help to whiten, soften, freshen and bring out the roses and beauty of any skin. It is truly marvelous to smoothen rough, red hands.

BUY - USE - ENJOY
Welsbach
GAS MANTLES
Upright or Inverted
Best for LIGHT-STRENGTH-ECONOMY
"REFLEX" BRAND
18¢-two for 35¢
"No. 4 WELSBACH"
13¢-two for 25¢

Salem Business College

ESTATE GAS RANGES
CARR'S Hardware
104 E. Main St. Both Phones

Walk and Be Happy

Walking Boots for Women.

Are you enjoying these crisp fall days as you should? Do you spend as much time out of doors as you can?

Walk Every Day.
Walk Comfortably.
Walk Correctly.

Carson's Walking Boots, eight inch cloth top French kid vamp, medium sole and military heel are just made for firm tread and sure stepping. Comfortable, neat and handsome. A special value at $7.50.

CARSON'S
Quality Shoe Shop
64 EAST MAIN ST.

HUMPHREYS'

Humphreys' Homeopathic Remedies are designed to meet the needs of families or invalids—something that mother, father, nurse or invalid can take or give to meet the need of the moment. Have been in use for over SIXTY YEARS.

No.	FOR	Price
1.	**Fevers,** Congestions, Inflammations	25
2.	**Worms,** Worm Fever	25
3.	**Colic,** Crying, Wakefulness of Infants	25
4.	**Diarrhea** of Children and adults	25
7.	**Coughs,** Colds, Bronchitis	25
8.	**Toothache,** Faceache, Neuralgia	25
9.	**Headache,** Sick Headache, Vertigo	25
10.	**Dyspepsia,** Indigestion, Weak Stomach	25
13.	**Croup,** Hoarse Cough, Laryngitis	25
14.	**Eczema,** Eruptions	25
15.	**Rheumatism,** Lumbago	25
16.	**Fever and Ague,** Malaria	25
17.	**Piles,** Blind, Bleeding, Internal, External	25
19.	**Catarrh,** Influenza, Cold in Head	25
20.	**Whooping Cough**	25
21.	**Asthma,** Oppressed, Difficult Breathing	25
27.	**Disorders of the Kidneys**	25
30.	**Urinary Incontinence**	25
34.	**Sore Throat,** Quinsy	25
77.	**Grip, Grippe, La Grippe**	25

Sold by druggists, or sent on receipt of price. Medical Book mailed free.

HUMPHREYS' HOMEO. MEDICINE CO. Corner William and Ann Streets, New York.

Plumbing
Gas Fitting
All Work Guaranteed
H. Trotter & Son
76 EAST MAIN ST.

Paying Accounts By Check!

A FEW people hesitate about opening a checking account at the Bank, because they fear that the bank will not welcome their business. The Farmers National Bank is equipped with a Statement and Posting Machine, which takes the burden of bookkeeping from the hands of our clerks and we are pleased to accept small as well as large checking accounts.

A MILLION DOLLAR NATIONAL BANK AT YOUR SERVICE
The Farmer's National Bank
SALEM, OHIO.

Liberty Bonds are the Best Investment in the World

For Saturday and Monday Only!

Five Exceptional Bargains for Two Days Selling

1—Five pieces of $1.50 Wool Storm Serge, black, navy, brown, green and red. This cloth today is worth $1.50 yard. **For two days $1.28 yard.**

2—Fifteen ladies' $27.50 Wooltex Suits in navy, brown, green, grey and burgundy. **For two days for $22.50 each.**

3—Twenty-five pairs of our $4.50 and $4.75 large size wool finished Blankets. One is a plaid, the other a plain Blanket. **Extra special for $3.45 pair.**

4—A line of ladies' $1.50 white Silk Hose for 1.25 pr. Our best infants' Cashmere Hose in black and white, **3 pairs for $1.00**

5—Our White Rose Cotton, by the pound, regular price 39c, for **29c lb.** Our Governor Cotton, regular price 35c, for 27c lb.

BASEMENT SPECIALS FOR 2 DAYS

Our ladies' 95c bleached fleeced Union Suits for 75c suit.

Our ladies' 45c bleached fleeced Vests for 35c each.

THE BRIAN COMPY

Tomlinson's Grocery

CRUBRO MINCE MEAT, put up in sanitary cans containing two full pounds of mince meat, each 35c.

ZEREGA'S MACARONI ELBOWS, made from the finest wheat obtainable, in a sanitary and up-to-date factory, package 12c.

For the best 30c coffee try our Special Blend. Fine flavor and good strength.

Leave your order for Quinces for canning or for jelly.

West Main Street Both Phones

F. L. Reeves & Company

When you get a "Style Craft" garment you can be satisfied you have in style, fit, quality and quiet elegance, the best that can possibly be obtained. You are sure of being WELL DRESSED.

COATS .... $14.75 UP TO $50.00
SUITS .... $12.75 UP TO $32.50
SILK SWEATER COATS, SPECIAL $8.00
WAISTS DRESSES SKIRTS

Free--A Ryzon Baking Book

By Marion Harris Neil.

A practical manual for the preparation of food requiring baking powder. Price $1.00. Given free with one pound of Ryzon, the perfect baking powder, 35c pound.

THE HUXLEY-KESSELMIRE COMP'Y
115 E. Main St. Co-Op. Del. Both Phones 195

Sick Room Supplies

Synol Soap, Sponges, Medical and Surgical Plasters, Absorbent Cotton, Surgical Dressings, Water Bottles, Ice Bags, Syringes, Bed Pans, Drinking Tubes, Sick Feeders, Clinical Thermometers.

All goods of the best make and sanitary.

BOLGER & FRENCH, Druggists

Eye Strain!

claims as its reward CONSTANT SUFFERING from the afflicted person.

From blindness there is no recourse; but to suffer from eye strain is both dangerous as well as dangerous.

We stop all eyestrain with properly fitted glasses.

C. N. FRANTZ
23½ Main St. OPTOMETRIST AND OPTICIAN.

Jersey Sweet Potatoes

Are now at their best.

FANCY GOOD SIZE, 6 LBS. FOR 25c
FANCY MEDIUM SIZE, 8 LBS. FOR 25c

We also have Maryland Sweets, 6 lbs. for 25c.
Shredded Wheat, 2 for 25c.
Bulk Macaroni, 2 lbs. for 25c.

J. W. LEASE, Cash Grocer

READ THE CLASSIFIED COLUMN

Married Men Draft Exempt; Correct Errors

Washington, Oct. 12.—The provost marshal general has approved the interpretations placed upon the exemption provisions of the selective draft law by a committee of lawyers from the Allegheny county bar, of which James Francis Burke is chairman. This committee endeavored to harmonize the views of the various local boards on the subject of exemptions for dependency, and after examining the law and the rulings of the provost marshal general, made the following interpretation:

If the man claiming exemption has a wife but no children, he is entitled to the exemption just the same as if he had children, provided the other necessary facts exist.

If the wife or children are resident abroad and not in this country, then the exemption does not apply, the purpose being to prevent a charge upon the public, and where they do not reside in this country they cannot become such charges.

The fact that the wife might be able to go out and work and make a living, if compelled to do so, is no reason why the exemption should not be allowed.

The fact that the dependents—wife or children—could be taken care of by other relatives able to do so, is no reason why the exemption should be refused, unless such relatives aver their willingness as well as ability to care for the family. When they do so aver, then the exemption should be refused.

Where the wife has been and is engaged in such occupation as can provide for herself and children, if any, then she is not dependent and exemption cannot be claimed by the husband.

These interpretations are approved by the provost marshal general, except that the one relating to the willingness of parents to care for the wife and children is modified and made even broader in its scope than was construed by the Pittsburg committee. The provost marshal general holds that even if the parents offer to provide for the dependents, exemption is not to be denied.

It is stated that if men are improperly drafted, the means for discharging them are at hand, so that boards are able to rectify mistakes they make by wrong construction of the draft law. Any case may be reopened by either the local or appeal boards, and if it is found that a man has been improperly drafted his discharge can easily be secured.

Job for Austin's Secretary's Cat's Kittens Is Found

(By International News.)

Washington, Oct. 12.—A job has been found for Congressman Austin's secretary's cat's seven kittens. They will be welcome down on the floor below in Representative Hulbert's office. Mice are overrunning the place. They are as bold as bulldogs. Frank McEnnany, Mr. Hulbert's secretary, says they climb on the big leather chairs and watch him derisively as he tries to work. Night before last the mice ate up all the free seeds that Mr. Hulbert had for distribution among his constituents. That is not much of a disaster, in view of the fact that his district in New York is one of the most thickly populated in the greater city and the people wouldn't know what to do with seeds if he sent them on. What is of importance, though, is that the mice also ate up a bas-relief model of the East river, Hell Gate and Ward's Island, being attracted by the excellent quality of glue in the papier mache. Hell Gate is a most precious thing in the eyes of this congressman.

If you want PREMIUMS go to the 5&10¢ store—You can't get them with

Golden Sun Coffee

No, Madam! Golden Sun is all coffee—full value. If we gave premiums, we would have to lower the quality, as the cost of the premium is always included in the price you pay. Golden Sun is full-flavored. Every pound makes an unusual number of cups—fragrant, clear, satisfying—and never bitter or muddy, for our exclusive process removes the dust and chaff. Sold only by grocers.

The Woolson Spice Co. Toledo, Ohio

Sebring Tapping Supply of Coal Under the City

Sebring, Oct. 12.—Sebring stands above a vast coal field. While the cry goes out for fuel, Sebring proposes to go after what lies beneath the surface awaiting the coming of the miner.

Sixty feet below the surface a coal vein four feet in thickness has been discovered. Many tests holes have been drilled just south of the corporation line and in every instance this vein of coal has been found. The coal is what is known as number seven vein, a very good quality of coal for domestic and steam uses.

The testing which has been in progress is on lands owned by F. A. Sebring, and he is sinking a shaft to reach the coal. This shaft is down about 30 feet at a point 1,060 feet south of the Sebring pottery. It is proposed to install machinery for hoisting coal, and in fact it is said this machinery has been ordered shipped.

Should this coal mine prove what is expected for it, it will supply Sebring for all purposes. On the southwest side of the elevation which rises south of Sebring, a slope from which coal was taken for years is being reopened, while on the Ewing farm, a mile northeast of Sebring, a coal mine has been in operation many years.

FOR ITCHING TORTURE

Use Penetrating, Antiseptic Zemo

There is one remedy that seldom fails to stop itching torture and relieve skin irritation and that makes the skin soft, clear and healthy.

Any druggist can supply you with zemo, which generally overcomes all skin diseases. Acne, eczema, itch, pimples, rashes, blackheads, in most cases give way to zemo. Frequently, minor blemishes disappear overnight. Itching usually stops instantly. Zemo is a safe, antiseptic liquid, clean, easy to use and dependable. It costs only 35c; an extra large bottle, $1.00. It will not stain, is not greasy or sticky and is positively safe for tender, sensitive skins.

The E. W. Rose Co., Cleveland, O

Coal Tipple Dynamited.

Connellsville, Pa., Oct. 12.—The tipple of the Merginville Coal company at Smithtown was blown up with dynamite at 12:25 o'clock Thursday morning. The charge was exploded just after John Harris, the mine foreman, left the tipple. The explosive was placed under some of the heavy timbers and the charge exploded with electricity. The tipple was badly damaged and will be out of commission for several days while repairs are being made. The company is controlled by Pittsburg men.

Alliance—Lewis Smith was inspecting his hickory nut grove when he was assailed by unknown trespassers who were presumably stealing the nuts and who escaped in an automobile. Mr. Smith was badly bruised by stones and his left arm was broken.

Constipation Makes Baby Uncomfortable

When its tender little organs are bound up with a congestion of stomach waste in the bowels, Baby is a mighty uncomfortable morsel of humanity, and reflects its discomfort in its disposition. If Mother will just give it a tiny dose of a mild laxative, such as Dr. Caldwell's Syrup Pepsin, the congestion will quickly loosen and be expelled, and her child be normal and happy once more.

Dr. Caldwell's Syrup Pepsin is especially desirable for children, because it contains no opiate or narcotic drug, being a combination of simple laxative herbs with pepsin, mild and gentle in action, positive in effect, and very palatable. Children like it and take it readily. Druggists sell Dr. Caldwell's Syrup Pepsin for fifty cents a bottle; a trial bottle, free of charge, can be obtained by writing to Dr. W. B. Caldwell, 456 Washington St., Monticello, Illinois.

PREPARE FOR THE CRISIS

Every mother awaiting motherhood should get in condition for the crisis.

There is just one thing to do—give nature a helping hand throughout the waiting period.

No time should be lost in beginning the use of the penetrating external preparation, "Mother's Friend". By its use during the period the muscles of the abdomen are made pliable and elastic; they can then expand with ease when baby is born and pain at the crisis is naturally less. Ask for a bottle of "Mother's Friend" at the drug store today and do not go a single night without applying it. Write The Bradfield Regulator Co., Dept. D, 300 Lamar Building, Atlanta, Ga., and they will send you a book of scientifically prepared, practical information, without charge. "Mother's Friend" is composed of such penetrating oils and other ingredients as to make it entirely indispensable to expectant mothers

Prepare the Children For the Winter Weather

We have a complete stock of wearing apparel for the children which they will need during the coming cold days.

Boots, Shoes, Sweater Coats, Overcoats, Suits, Stockings and many other useful articles.

The Economy Clothing & Shoe Co.

95-97 East Main Street — Next Door to City Market House

VICTOR RECORDS

Will play on your machine. Three thousand records in stock. Victor Records are made by the world's best artists. Why not get the best. We can furnish you any record in the Victor list.

PLAYER PIANO ROLLS

All the latest Player Rolls at 25c each; the Song Rolls 60c to $1.00.

Get some new music and enjoy your piano.

Old pianos taken in exchange for piano players.

The C. M. Wilson Company

The HALLMARK Store

BED ROOM SUITES

We have many different styles of Bed Room Suites for you to choose from. Don't delay getting your furniture any longer, as prices are going up. Remember "the cheapest is not the best."

W. S. ARBAUGH & COMPANY

Corner Ellsworth and Main.

EVERY YOUNG MAN—

Should bring his clothes to us for pressing, cleaning and repairing. We produce in every garment the natural body shape. Our pressing method is a sanitary one.

A. J. HARR, Energine Garment Cleaning. Salem, Ohio.

Both Phones 299. All Work Guaranteed.

USED CARS FOR SALE

One 1915 model Ford Touring Car, one 1914 Studebaker Truck, one slightly used Buick Touring Car.

Cars in A No 1 condition at bargain prices.

THE HARRIS MFG. COMPANY, W. Main St.

TO ERECT SCIENTIFIC RESEARCH LABORATORY FOR AEROPLANE WORK

(By International News.)

Washington, Oct. 12.—America does not intend to stand still in the aeroplane game. Although it has hardly started her work of building "Made in America" aeroplanes, the government is taking steps to find out new models for sky battle craft.

The war department has turned over to the national advisory committee on aeronautics a plot of ground at Langley field, Newport News, Va., on which will be erected a scientific research laboratory for airplane work. Tests and try-outs will be made in this building. There will be no practical work done here. Instead it will be a constant search for new ideas. A corps of efficient scientists and mechanics will be working there in an attempt to invent something new appertaining to air craft.

ONLY POWERFUL MEDICINE WILL END RHEUMATISM

It matters not whether you have had agonizing pains from rheumatism for 20 years or distressing twitchings for 20 weeks, Rheuma is strong enough and mighty powerful enough to drive rheumatic poisons from your body and abolish all misery or money back.

Bolger & French and all druggists sell Rheuma on a no-cure-no-pay basis. A large bottle is inexpensive, and after you take the small dose as directed once a day for two days you should know that at last you have obtained a remedy that will conquer rheumatism.

For over five years throughout America Rheuma has been prescribed by broadminded physicians and has released thousands from agony, pain and despair.

Asks Election in Niles.

Niles, Oct. 12.—A petition signed by 850 Niles voters, asking for a special meeting of city council to set the date for a city local option election, was filed Thursday.

State of Ohio, City of Toledo,
Lucas County, ss.

Frank J. Cheney makes oath that he is senior partner of the firm of F. J. Cheney & Co., doing business in the city of Toledo, county and state aforesaid, and that said firm will pay the sum of ONE HUNDRED DOLLARS for each and every case of Catarrh that cannot be cured by the use of HALL'S CATARRH MEDICINE.

FRANK J. CHENEY.

Sworn to before me and subscribed in my presence this 6th day of December, A. D. 1886.

(Seal) A. W. Gleason, Notary Public.

Hall's Catarrh Medicine is taken internally and acts through the blood on the mucous surfaces of the system. Send for testimonials, free.

F. J. CHENEY & CO., Toledo, O.

Sold by all druggists, 75c.

Hall's Family Pills for constipation.

We Close Every Wednesday at Noon. Shop Early Wednesday Morning.

MARKET HOUSES! J. A. MORRISON Co. SALEM — THE NEWS — SALEM MARKET HOUSE — ALLIANCE — WARREN

Free Stall for the use of Churches, Granges, Lodges and all Charitable Institutions

GOOD MUSIC SATURDAY NIGHT

BUTTER & CHEESE STALL

Saturday Specials!

Cheese - - - 32c Lb.

Sweitzer New York Cream Long Horn

HAMS - Whole or Half - 29c LB.

DRIED BEEF - - - - - 40c LB.

EMPIRE OLEOMARGARINE!

1 Pound 25c 2 Pounds 49c

Buy Liberally! Advances Next Week!

STOP! STOP!

WE WANT EVERY FAMILY IN SALEM TO HAVE A SMALL SACK OF THE BEST WINTER WHEAT FLOUR MADE. THIS FLOUR IS MADE IN THE BEST EQUIPPED MILL BY THE BEST MILLER IN THIS STATE. SATURDAY AND MONDAY WE WILL SELL THIS FLOUR AT ABOUT WHOLESALE PRICE. DON'T MISS THIS SALE.

One-Eighth Barrel Pride of Salem Flour, $1.35

WE RESERVE THE RIGHT TO LIMIT THIS SALE.

9 BARS MASCOT SOAP 25c
MONARCH PEANUT BUTTER, POUND...20c
This is the best peanut butter made.
CALIFORNIA STEWING FIGS, POUND...12c
OYSTER CRACKERS OR SODA CRACKERS 15c

THE MARKET HOUSE IS THE BUSIEST SHOPPING CENTER IN SALEM. MAKE THIS YOUR MEETING PLACE, WE KNOW YOU ALL. "CARRY YOUR OWN."

Market House Grocery

FARMER'S MIDDLE MEAT STALL

Sorry we run short on meat last Saturday but we have enough for all tomorrow of our A1 home dressed Meats. Beef, Veal, Pork, Spring Chickens, Stewing Chickens, all pork Sausage from home-dressed Pork. Hams, Bacon, Bologna.

HAMBURG STEAK 20c
ALL OTHER STEAKS 30c

Fresh Home-Made Scrapple

These are all dressed our own careful way. Remember we pay you to carry your meat home.

L. E. Farmer, Proprietor

SPECIAL SALE OF BLANKETS

One case extra large Wool Fleece Blankets, grey, white or tan, value $4.50 pair. These blankets are slightly imperfect and are offered at the very low price of

$3.19 pair

A big bargain, extra size and extra heavy. Better buy several pair at this price.

THE SALEM WALL PAPER & CARPET CO'Y
THE STORE OF TRUE VALUES.

We Have All the Watch Arguments

Because we have all the watches that the people have learned to depend upon.

The Howard Watch
The Hamilton Watch
The Illinois Watch
The Elgin Watch

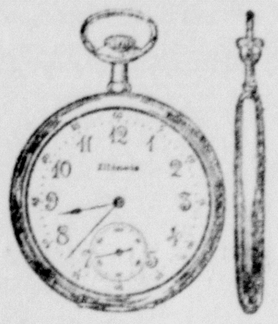

And no one need look beyond these makes for any watch virtue that there is.

In these makes you get long service.

You get unfailing accuracy. You get neatness of design. And the biggest sort of value for your money.

If you are going to put money into a watch you'll miss it if you don't let us show you.

The Leland Watch Shop

Social and Personal

Engle-Probert.

Relatives and close friends of Miss Alma Engle and Paul Probert, well known young people of this city, assembled at the Church of Our Saviour Thursday afternoon at 4 o'clock to witness the service that united their lives. Rev. L. C. Difford, rector of the church, officiated.

Later a dinner was served at the home of Mr. and Mrs. C. B. Engle, parents of the bridge, on East Fourth street. The immediate families of the young people formed the guest list.

Mrs. Probert has been employed as cashier in the office of the Central District Telephone company until recently. Mr. Probert holds the position of report clerk at the Pennsylvania freight office. He is the son of Mr. and Mrs. Frank Probert, Garfield avenue.

After November 1 Mr. and Mrs. Probert will be at home to their friends at 175 East High street.

—o—

Martha Washington Club.

Fancywork was a favored diversion at a meeting of Martha Washington club members Thursday afternoon at the home of Mrs. S. Carle, on Garfield avenue. The next assembly, in two weeks, will be at the home of Mrs. D. H. Murphy, McKinley avenue.

—o—

At Kaufman Home.

You Go I Go club members went to Franklin Square Thursday and were entertained by Mrs. Harry Kaufman. The hostess served a fine dinner and the hours were spent in a most delightful social manner. Miss Miller, of Pittsburg, was in the company. Mrs. Jesse Fagley, of Washington street, has invited the members to her home for the next meeting in two weks.

—o—

Plan Japanese Meeting.

Plans for a Japanese program, to consist entirely of mission work done among the Japanese, was planned at the meeting held Thursday evening at the home of the Misses Sara and Cora Stirling, on South Union street, to be held at the home of Miss Mamie Detwiler, on McKinley avenue, at the November meeting.

The program last night was on "Coast Missions" and was in charge of the president, Miss Sara Stirling. After the business session the hours were spent socially, with fancywork and music.

Preceding the meeting the members went to the home of C. B. Engle, on East Fourth street, and there presented Mrs. Paul Probert with a picture in honor of her marriage.

—o—

Smith Roller.

Canton, Oct. 12.—The marriage of Miss Mabel Isabel Smith, daughter of Mr. and Mrs. S. W. Smith, and Harley David Roller took place Wednesday afternoon at 2 o'clock in the parsonage of the First Congregational chiruch, Rev. C. W. Recard performing the ceremony. They were attended by Miss Josephone Smith, sister of the bride and James Trew. Following the ceremony a wedding reception was held at the bride's home. Mr. Riller is a stationary engineer at the United Furnace Co., and was formerly of Washingtonville.

—o—

Secretary Chosen.

Miss Edith Walton was elected secretary of the Standard Bearers of the Methodist church at a meeting at the home of Miss Beatrice Maeder, on Jennings avenue, Thursday evening, to succeed Miss Laura Cornwall, who resigned.

Sir new members were received, and each member selected a missionary to whom she will send a Christmas greeting.

—o—

Entertained Circle B.

Mrs. John Stratton and Mrs. Fanniel Scullion were associate hostesses to members of Circle B of the Woman's guild of the Church of Our Saviour Wednesday evening at the home of the former on Franklin avenue.

The hours were devoted to sewing in preparation for the bazaar the circle expects to hold. Pleasing refreshments were served.

—o—

Will Act as Delegate.

Miss Blanche Heacock will represent Friendship temple No. 190, Pythian Sisters, at a district convention at New Philadelphia Friday, October 26. This announcement was made after a meeting of the temple Thursday evening at the K. of P. home, following which the members went to Trotter's restaurant for lunch.

—o—

"Comfort Kit" Party.

The Friday afternoon workers of the Red Cross society will hold a benefit "comfort kit" party Saturdap afternoon at 2 o'clock at the headquarters, the first of a series. Cards and knitting will be diversions.

On account of this party the surgical dressing house will be closed Saturday afternoon.

—o—

At Leaf Home.

Mrs. William Kaminsky was welcomed as a visitor at a gathering of Woodland Avenue club members at the home of Mrs. Joshua Leaf, on the Damascus road, Thursday afternoon. A meeting in two weeks will be at the home of Mrs. C. A. Willaman, Lincoln avenue.

—o—

Elite Club.

Mrs. Carl McConner had as her gpests Thursday afternoon members of the Elite club. Informality marked the afternoon. In two weeks the members will meet at the home of Mrs. Raymond Rogers, East High street.

Leaves Hospital.

Walter Woodmancy, who underwent an operation for appendicitis at City hospital, is improving, and Wednesday was taken to the home of Mr. and Mrs. Phil Bowser, East Sixth street.

NOTICE.

Special meeting of local No. 42, N. B. of O. P., Monday night at 7:30. By order of the president. 241i

Read public sale on page 7 of today's News.

Ladies' new dark brown shoes $6 to $8. R. Speidel & Son. 240r

THE SCHWARTZ STORE

You Pay Less at — 19-21 BROADWAY — SALEM, OHIO — Salem's Busy Store

Misses' Suits and Ladies' Coats, Suits and Dresses

A wonderful assortment of stylish winter garments with economy as a keynote.

Misses Smart Coats at $9.95, $14.95, $17.95

Stylish warm winter coats, some with fur collars, some lined throughout, others have velvet or plush collars. Materials include wool velours, kerseys and broadcloths in all good colors.

Misses' Newest and Smartest Serge and Silk Dresses at $9.95, $12.50, $14.95, & $19.95

Clever high waisted models with draped skirt effects; catchy pockets; satin collars and some plaited models, serges, satins, taffetas and striped silks in all shades.

GIRLS' WARM WINTER COATS $2.98, $3.98 TO $7.98

Wonderful little Coats of kersey or zebeline, belted models with pockets in sizes up to 14 years.

Now Is the Time to Think About Warm Underwear

We are prepared with large stocks of women's and children's winter weight underwear.

Women's Union Suits at 98c to $1.29.

Children's Union Suits 33c to 98c.

Women's Vests and Pants 59c to 65c.

Children's Vests and Pants 25c to 44c.

Flannelette Wear

Women's Gowns 69c to $1.49. In white or colored stripes.

Women's Petticoats 29c to 59c.

Children's Gowns 42c to 89c.

Women's Winter Coats at $9.95, $12.50, $14.95 and Up to $39.50

A superb showing of the newest styles in pom pom, suede, broadcloths, wool velours, silk plushes in over 100 pretty styles to choose from. Sizes up to 52.

WRONG CONDUCT CHARGED.

Chicago, Oct. 12.—Charges of unprofessional conduct lodged against William McKinley former speaker of the Illinois house, and four other attorneys are being investigated today by the grievance committee of the bar association.

SALEM BUILDERS' SUPPLY COMPANY

Dealer in River Wash Sand and Gravel, Bank Sand, Building Block, Concrete Block, Face, Mantle and common Brick, Lime Stone, Sewer Pipe, Plaster, Lime, Cement, Roofing Cement, Red and Green Shingles, Wall Board, Garden Roofing, Certain-teed Roofing and other supplies.

Prices cheerfully given; orders filled promptly.

Both Phones 96.
Office 240 Depot St.
HALLIE C. ROESSLER, Prop.

Try our Mason Cement. No lime required.

ECONOMIC SHOPPERS WILL SHOP AT THE TAYLORIZED STORE

All Day Saturday, Oct. 13th

Free Ticket to the Grand Opera House with each 25c purchase. Attend the picture show free of charge at our expense. Ask the clerk for yours.

HALF SACK GOLD MEDAL FLOUR, SATURDAY ONLY $1.59

With a cash purchase of $3.00 or more, sugar, flour and our specials excluded you may purchase a half sack of Gold Medal Flour for $1.59 and also give you a complimentary ticket to the picture show at the Grand Opera House. Don't miss this saving opportunity.

Home Dressed Veal and Pork — The Choicest Steaks and Roasts

Buy your meat at the Taylorized store—it pays. A positive guarantee of quality and satisfaction goes with each purchase. You must be satisfied or your money back without question.

The best test—Let your Sunday dinner be a Baby Beef dinner.

Best Rib Roast, Saturday only a pound........28c
Liver Pudding, Taylor's famous make, a pound..10c
Scrapple, Taylor's famous make, a lb. 7c, 4 lbs..25c

All-pork Sausage. — Smoked Sausage.

A TAYLORIZED SPECIAL SALE OF SOAP

Flake White, Bob White, Crystal White, White Flyer, Lenox Soap, five brands of the best Laundry Soap, a bar 5c. Not more than 10 bars to a customer. Shop Early and Avoid Disappointments.

GROCERIES, MEATS, FISH OYSTERS
Bell Phones 248-249, Ohio State 248
I. B. TAYLOR
THE TAYLORIZED STORE
148 East Main Street

Buy Wall Paper and Window Shades Now!

Before prices rise. We have a few dozen Window Shades slightly damaged at one edge, bargains for quick buyers.

We have some odds and ends—room lots—of Wall Paper very cheap.

REGULAR STOCK, beautiful papers for every room, shades in every color and width.

MacMillan's Book Shop
27 MAIN STREET.

TODAY'S WANTS

TOO LATE TO CLASSIFY

THIS IS THE LAST WEEK of big reduction sale of hats from $1 to $5. Open evenings. Mrs. Stanley's millinery store, Mundy's old stand, 133 East Main street. 238m 54h

WANTED TO BORROW $2300, at 6% interest, payable semi-annually, for one to three years, on first mortgage security, covering valuable Salem real estate, with insurance collateral. Address P. O. box 173, Salem, Ohio, if interested. 241r

LADY OF GOOD STANDING in her neighborhood and a member of some church to devote several hours each month to collecting our accounts from members of the Mother's Magazine Home Reading club. Splendid opportunity for a lady with a little spare time to earn some extra money each month. The Mother's Magazine, room 6090 Jenkins Arcade, Pittsburg, Pa. 241r

NOTICE—I am now prepared to do all kinds of carpentering, roofing, repairing, cementing and sewering. A. L. Murphy, 20 Walnut street. 241r

NOTICE—Mr. Briggs of the B. & B. Auto and Machine Co., has sold his interest to Fred Howell. Mr. Oertel, formerly with the Harris Mfg. Co. has been secured to assist in repair work of all machines. Bates & Howell. 241r

FOR SALE—One new paper baler; will be sold for the right price. Inquire M. Escovitz, 85 Broadway. 241r

The man who has never owned an ATCHISON Suit has actually missed one of the comforts of life. See suit samples by day light.

Overcoats and Raincoats ready to wear $10 to $30.

J. Atchison & Son
100 Main St.
Salem's dependable store for men.

Liberty Bonds Make the Best Investment in the World.

Friday and Saturday Are Remnant Days In the Basement

Two days out of every month from now on are going to be made Special Remnant Days in the Basement at which time we will offer short lengths of materials from the first floor.

Dress, waist, skirt and petticoat lengths of Ginghams for — 25 per cent less.
Remnants of Curtain Nets, Scrims and Swisses for — 25 per cent less.
Short lengths of Long Cloths, Cambrics, etc., for — 25 per cent less.
Short lengths of Cretons, Denims, Tapestries for — 25 per cent less
Remnants of Silks of all kinds for — 25 per cent less.
Dress and skirt lengths of good Wool Dress Goods for — 25 per cent less.
Table cloth lengths of Linen Damasks for — 25 per cent less.
Short lengths of Linen and Cotton Damask for — 25 per cent less.
Short lengths of Outing Flannels for — 25 per cent less.

The Brian Co.

Record Cabinets

TO FIT YOUR Grafonola or any other make. We have them in Oak or Mahogany, at

Bennett's Drug Store
Columbia Agent

Overcoats That are Different!

Ready to Wear $15.00 up.

ECKSTEIN CO.

PUBLIC SALE

Of Registered A.J.C. Jerseys

The undersigned will sell at public auction on his farm two miles southeast of Deerfield and 1½ miles northwest of North Benton Station, on the river road, on the farm formerly known as the Samuel Moore farm, on TUESDAY, OCTOBER 23, 1917, the following described stock: Forty head of Cows consisting of fresh cows, near springers, bred two-year-olds, yearlings and a few calves.

These cattle are daughters and grand-daughters of such sires as Grey Prince of St. Savior, Major Fox, Betsy's Stockwell and Who's Who.

Every animal will be sold to the highest bidder without by-bid or any protection whatever, provided more than one bid is received.

Sale to begin at 1 o'clock, eastern time.

Free lunch at noon. Terms made known on day of sale.

W. G. WAITHMAN.

Fred Andrews & Son, auctioneers.
G. L. Moore, clerk.

READ THE CLASSIFIED COLUMN

Three Large Bread 31 Cents

Brown or Rye Bread 12c.
Sweet or Raised Doughnuts, Dozen 15c.
Cookies, Dozen 12c.
Maple or Cinnamon Rolls, per Dozen 15c.
Chelsea Rolls 20c
Fresh Pies 18c Parkerhouse Rolls 12c

Brazil Cream Nuts 20c

These are new nuts and are fine; regular price 25c. Budded California Walnuts 35c lb. Almond, Pecan and Walnut Meats.

Fancy Creamery Butter

In 2-lb. rolls or prints, special lb.............50c
Nut Margarine, made of nut oil, lb.............33c
Butterine, extra good, lb.............33c
Best Cream or Sweitzer Cheese, lb.............35c

Fresh Roasted Coffee

We have the finest coffee obtainable. There are no better values than we offer.
Special Blend Santos, lb.............25c
Old Dutch Blend, lb.............27c
Success Blend, lb.............30c
Golden Blend, lb.............35c

Fresh Sausage

And the best Steaks that money can buy. Choice Roasts and Boiling Meat, Bacon, Lard and Cold Meats. Phone if you can's come.

Basket Specials

See the north window for display of Baskets, Clothes Baskets, Shoppers, Lunch, Etc. Stacks of new Aluminum Ware and other goods that will interest you.

The Oriental Company
THE BUSY STORE

THE HEMMETER STORE

Our Annual Blanket Days!

Friday, Saturday and Monday, Oct. 12, 13 and 15

TO those that attended our sale of blankets last year, it will be unecessary to go into detail, but for the benefit of those of you who did not, we have this to say—*Our Blanket Prices* are based on *contracts* made last year. They *have not* been changed to meet the big advances in wool and cotton since the United States entered the war.

In This Sale You Buy at Before-the-War Prices

A STANDARD BLANKET
Wool finish Cotton Blanket, in grey, tan or white. Full double bed size, $1.48 pair.

A LARGE HEAVY BLANKET
Wool finish, heavy nap; grey, tan, white; extra double bed size $1.98 pair.

EXTRA SIZE AND WEIGHT
Soft, warm and fleecy; grey, tan or white; a serviceable blanket; special double bed size, $2.68 pair.

ECONOMY PLAIDS
Two-inch block plaid of blue, pink, tan and grey. Beauty and service at a low price. Only two to a customer; full size, $2.48 pair.

POPULAR PRICE PLAIDS
Beauty plaids in blue, pink, tan and grey; really splendid value; $2.98 pair.

SPECIAL MERIT PLAIDS
A particular blanket for a particular buyer. The color to harmonize with your room. Extra double bed size, $3.48 pair.

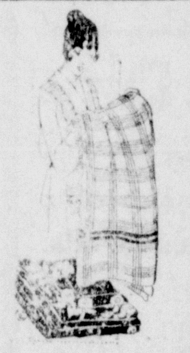

Exclusive Plaids

Very heavy, yet fluffy. As soft as eiderdown, as warm as wool. Harmony and variety of coloring, $3.98 pair.

Look for Specials in Other Lines During Blanket Days

Sterling Woolen Mills
Two Specials In Good Old Wool Plaids

A beautiful big warm Blanket in block plaid style. Beauty and utility. They keep you warm on the coldest nights—$4.98 pair.

The guest room favorite. Style distinction plus service and economy. Fleecy two-tone plaids in blue, pink, tan and grey—$5.98 pair.

We Can Save You--

$5.00 on Men's Suits and Overcoats
$2.00 on Boys' Suits and Overcoats

This is not mere talk but FACTS. We can save you the above amount on our good clothing only. Suits and Overcoats that have the STYLE, QUALITY AND FIT.

For you to do is to come in and we will explain and prove that we can save you money and you get the best clothing made in America.

BLOOMBERG'S
THE QUALITY STORE

Big Week-End Candy Special!
FRIDAY AND SATURDAY ONLY.

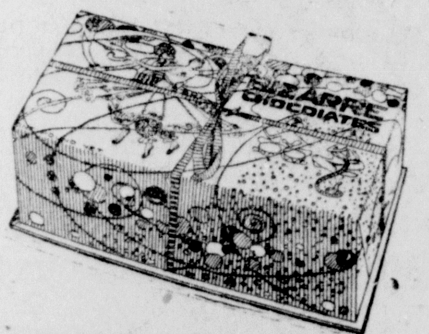

Bizarre Assorted Chocolates
The wonder package. Full of surprises. Centers incased in delicious chocolate.
60c quality, today's Big Value Price 39c

FLODING'S DRUG STORE

Personal Mention

Mr. and Mrs. B. C. Johnson and Mr. and Mrs. William Burson attended the fair at Canal Dover Thursday.

Mrs. L. V. Carnes and Miss Hazel Jackson will spend the week-end in Alliance with relatives and friends.

Rev. B. F. Crumbash, of Meyersdale, Pa., former pastor of the A. M. E. Zion church here, is a guest in the home of Mr. and Mrs. C. E. Burke, East Seventh street.

Read public sale on page 7 of today's News.

PARALYSIS IN SCHOOL.

(By International News.)

Cleveland, Oct. 12.—The McKinley school kindergarten is closed today with three of its little pupils seriously ill from infantile paralysis.

Balloted on Applications.

Several applications for membership were balloted on at a meeting Thursday evening of Vita lodge No. 571, L. O. O. M., at the hall on Main street.

Fresh Spices
For all kinds of pickling.
ROSIN FRUIT JAR CEMENT.
PURE DRUGS AND CHEMICALS, at
Frank F. Trimble
Reliable Druggist
On the Square, Salem, Ohio.

DEATHS

Funeral for Mrs. Loop

Funeral service for the late Mrs. C. H. Loop, of West Dry street, was held Friday morning at St. Paul's Catholic church, with Rev. T. A. Hanrahan officiating. Interment was in Grandview Burial park.

Relatives were in attendance from Pittsburg, Massillon, Uhrichsville and Dennison.

DAMASCUS W.C.T.U. ELECTS OFFICERS AND HOLDS A MEMORIAL

Damascus, Oct. 2.—The W. C. T. U. met Thursday afternoon at the home of Mrs. Catherine Bashaw and opened with a song, followed by a "White Ribbon rally." Mrs. George Bailey led the devotional part of the program, which was in the form of a memorial for a departed member, Mrs. Sophia Hole. The report of the county convention was given by the delegates Mrs. Ellsworth Fouts, Mrs. Charles Haworth and Mrs. S. C. Park. Heads of the different departments were elected as follows:

Contest, Mrs. J. B. Gilbert; mothers, Mrs. D. M. Chambers, Mrs. Ruble; flower mission, Mrs. Ellsworth Fouts; scientific temperance instruction and anti-narcotics, Mrs. George Bailey; literature, Mrs. S. J. Clark; press, Mrs. R. S. Coppock; parliamentary usage, Mrs. Abram Maris; household economics, Anna Stanley.

Special Tailored Overcoats
Ready to Wear
$15.00 up.
ECKSTEIN CO.

Salem public library open daily from 10 a. m. to 8:30 p. m.; Saturday from 10 a. m. to 9 p. m.

NOTICE OF APPOINTMENT.

State of Ohio, Columbiana County, ss.
Lisbon, Ohio, October 10, 1917.

Notice is hereby given that J. C. Coffee has been appointed administrator of the estate of J. C. E. Coffee, deceased.
S. W. CRAWFORD,
Judge of the Probate Court.
Boone & Campbell, attorneys.
Published in Salem News October 12, 19 and 26, 1917.

Our Stock of Fall Merchandise
is complete, what a man needs from head to feet.
Suits, hand tailor made, price $10 to $18.
Sweaters, 75c to $7.50.
Underwear, 65c to $1.50.
Corduroy Pants, $3.50.
Corduroy Coats $4.50.
Flannel Shirts, 75c to $2.00.
Caps, 50c to $2.00.
Shoes, $2.50 up.
M. Escovitz
CLOTHING AND SHOES.
85 Broadway.

SERVICE FLAGS!

We have in stock the Genuine Service Flag. Every house having a man in the service should have one. We were the first to have them. More are being sold every day. You should be proud to have one. Any number of stars can be added to them. Price 75 cents.

I. D. & J. H. CAMPBELL

New Salt Mackerel, Extra Fancy,
1½ POUNDS AVERAGE, 25c EACH.

Pickles, Sweets 10c doben, Sours and Dills 20c dozen.
Plenty of best Country Separator Butter. Quinces, Grapes, Sweet Potatoes.
Hubbard Squash 5c lb.; Pie Pumpkins 10c each.
Beginning Monday, October 15, we will close at 5:30 except Saturday when we close at 10 o'clock.

COL. 15. BELL 215 **F. L. Heckman** Co-Op. Delivery 55 Main St.

SUPERIOR WOOLEN MILLS
$18.50 $18.50
SUPERIOR MAKE SUPERIOR FIT SUPERIOR QUALITY TRADE MARK
Branch 54. 12 East Main Street. SALEM, OHIO.

Faultless Dry Cleaning
WARK'S
BOTH PHONES 777. SPRUCE UP 27 BROADWAY

ANNUAL FALL SALE!

F. W. WOOLWORTH CO.

5 and 10 Cent Store

One Whole Week of Bargains!

October 15th to October 20th

POSITIVELY NOTHING SOLD OVER 10 CENTS

YOU WILL SAVE MONEY BY ATTENDING THIS SALE EVERY DAY. SPECIAL ITEMS LISTED BELOW WILL BE OFFERED EVERY DAY OF SALE.

8-qt. Enamel Dish Pan........10c	Table Oil Cloth, per yard.......10c	Extra large Turkish Towels...10c
18x36 Linoleum Bath Mats....10c	6-qt. Enamel Sauce Pan.......10c	6-qt. Blue Enamel Kettles.....10c
2-qt. Enamel Coffee Pots......10c	6-qt. Enameled Preserv Kettle.10c	10-qt. Grey Enamel Dish Pan..10c
10-qt. Enamel Rinsing Pan....10c	10-qt. Blue Enamel Dish Pan...10c	Large piece Aluminum Ware..10c
8-qt. Enamel Pudding Pan.....10c	Fig Bars, a pound..........10c	Fels Naphtha Soap, a bar......5c
4-qt. Enamel Covered Bucket..10c	10-qt. Blue Enam. Water Pails.10c	Infants' Crib Blankets 10c
Reg. 10c Curtain Material, yd...5c	5-qt. Enamel Pudding Pans...10c	2-qt. Blue Enamel Tea Pot.....10c

Special Values In Laces For Entire Week

Val Edges, 3 Yards . 5c	Val Edges, 2 Yards . 5c	FINE CURTAIN LACES 5c AND 10c PER YARD

Below List of Big Values On Sale Every Day

Babbit Cleanser, 3 for..........10c	Covered Enamel Kettle 10c	5-qt. Enamel Preserve Kettle..10c
Chocolate Prolines, 1-2 pound.10c	White Enamelware 10c	2-qt. Nickel Plated Coffee Pot..10c
Toilet Paper, 3 rolls 10c	Men's Suspenders 10c	Large Enamel Wash Basin....10c
Silk Flags 12x15 ....10c	Potts' Iron Holders 10c	Large Stone Flower Pots 10c
Gas Mantles 10c	Imported Tooth Brushes 10c	Whisk Brush 10c
Indelible Copy Pencils 10c	Colgate Tooth Paste 10c	Children's School Hose, a pair.10c
Wrigley's Chewing Gum, 3 pks.10c	Canvas Gloves 10c	Goose Neck Curtain Rods 10c
Percale Apron 10c	Ladies' Hose, a pair 10c	City Engraved Stationery.....10c
Palm Olive Soap 10c	Infants' Shoes 10c	Mercerized Guest Towels.....10c
Dressing Combs 10c	Shoe Polishes 10c	Ric-Rac Braid, a bolt.........10c
French Briar Pipes 10c	Toilet Paper Holder 10c	Men's Hose, a pair 10c
Men's Hose Supporters, a pair..10c	Machine Oil Cans 10c	Bicycle Wrenches 10c

We Suggest the Following to Reduce the High Cost of Footwear

Boys' and Ladies' Shoe Soles, pr.10c	Shoe Lasts and Stands, each...10c	Men's & Boys' Leather Soles, ea.10c
Rubber Heels, all sizes, a pair...10c	Felt Insoles, a pair 10c	1-4 lb. Shoe Nails 5c

Special Values in Ribbons During the Entire Sale

Wide Ribbon, suitable for all occasions, widths 100 to 250, 1-2 yd.10c	Many beautiful patterns for Hair Ribbons, special this week, yd.10c	Narrow Ribbons from No. 1 to 9 for use in making Xmas gifts.

Plated Table Spoons 5c	Fish Eye Pearl Buttons, a card..5c	Peter Paste Shoe Polish.......5c
Brass Upholstering Tacks, box..5c	Fine Quality Toilet Soap, a cake..5c	Woolco-Girl Crochet Cotton.....5c
Bicycle Tire Tape, a roll.......5c	Extra large Pencil Tablet.....5c	Silkateen Crochet Cotton 5c
Wire Tea Strainers 5c	Stocking Feet, a pair 5c	Handled Vegetable Brushes.....5c
Carpet Tacks, a box..........5c	Silk Thread, all colors 5c	Hair Barrettes 5c
Ball-bearing Caastors 5c	Rubber Gas Hose, a foot 5c	Writing Ink, all colors 5c
Elastic Ribbon, a yard........5c	Crayola School Crayon.........5c	Boston Tip Shoe Laces 5c
Gold Eyed Needles, a paper....5c	Ladies' & Children's Hdkfs.....5c	Turkish Wash Cloths 5c
Safety Pins, all sizes, a card....5c	Steel Crochet Hooks 5c	Sewing Machine Oil, bottle.....5c

OUR EMBROIDERIES WILL INTEREST YOU IN YOUR AUTUMN SEWING

Clothes Pins, sale week......40-5c	Birthday Postcards 6-5c	Clover Sewing Thread 5c
Wood Screws 24-5c	Brass Cup Hooks 6-5c	Eygtol Toilet Soap, 2 cakes.....5c
Rust Proof Hooks & Eyes....12-5c	Coat and Hat Hooks..........6-5c	Shoe Laces, 2 pair............5c
Pearl Buttons 18-5c	Rubber Soap Erasers 5-5c	Darning Cotton, 2 spools 5c
Paper Envelopes 25-5c	Cedar Lead Pencils 5-5c	Pencil Tablets, 2 for...........5c
Safety Matches, 6 boxes........5c	Sure Catch Mouse Trap........3-5c	Elastic Hair Net 2-5c
Safety Pins, all sizes.........12-5c	School Lead Pencils 3-5c	Glass Salt and Peppers........2-5c
Bachelor Buttons 5-5c	Iron Heel Plates 5-5c	Nursing Bottles 2-5c
Local View Postcards.........6-5c	Dec. Plated Teaspoons 2-5c	Fine Quality Lead Pencils.....2-5c

CROCHET COTTONS O. N. T. FULL LINE AT 10c BALL.	For Sweets Visit Our Candy Department for Lowest Prices in City.	CROCHET COTTON WOOLCO OUR SPECIAL BRAND

We Deliver All Purchases of 50c or Over Except Special Merchandise

F. W. WOOLWORTH CO.

45 E. MAIN ST. BELL TELEPHONE 1051 SALEM, O.

Full Line of Halloween Toys and Novelties

BRING THIS ALONG WITH YOU FOR REFERENCE WHILE SHOPPING

Scene from the New York Success, "There She Goes," Grand, Friday, October 12.

Girls' 'Death Battalion' Is Formed in U.S.

Lowell, Mass., Oct. 12.—America now has a girl "Battalion of Death" like Russia's.

It is being drilled here in Lowell by Captain Emma Le Clair, a 20-year-old millworker.

It is already nearly 100 strong.

It is being encouraged by Mayor O'Donnel, and has the sanction of Maj. Gen. Ames, of the Massachusetts State guard and of the public safety committee of the state.

These Amazons of New England are not idle girls looking for notoriety.

They are dead-earnest, young, healthy patriots, willing to do any dirty job behind the front if not allowed to be actual combatants.

"Company A" is no camouflage for a good time.

Miss Le Clair was busy at the home of her mother answering letters from young women all over New England—and even from Montreal and Quebec- Canada—who want to enlist in this woman's regimenth.

Miss Le Clair, who works in the Lawrence hosiery mills, was born here.

Major Keys of the Lowell Home Guards has promised to give them his services and some of his officers for drill in the armory.

TWO RED AND BLACK TEAMS TO CLASH AT CANTON ON SATURDAY

Salem High school football team travels to Canton Saturday to play the strong Canton High eleven. It will be a meeting of two red and black teams, and if color has anything to do with it the teams ought to be pretty well balanced. This week's game will be the third of the season for the local crew and the second on a foreign field.

Realizing that they are stepping into a class different from that which has been their lot thus far this season, Coach Dickerson's men are not predicting how high they are confident of putting up the best fight that is in them and are by no means skeptical about the result of Saturday's battle.

Stiff practice has been the lot of the local gridders this week and they are in fine shape for the Canton game.

The team will leave for the neighboring city shortly after 10 o'clock Saturday morning, over the Pennsylvania lines.

* * *

SOLDIERS APPLAUD AS INDIANS DEFEAT REDS AT SHERMAN

Chillicothe, Oct. 12.—Before a chering crowd of 4,000 soldiers and officers, seated on the sides of four hills forming a natural ampitheater similar to that at Brookside park, the Cleveland Indians took the measure Thursday of the Cincinnati Reds, who had wrested the state championship from them the day before, to a tune of 3 to 1 Thursday.

It wasn't Mitchell, with his two triples; Speaker, with his shoestring catch of a drooping liner, or Chapman, with his one handed stop and threw, who drew the applause from the rookies and officers, but Graney and Chase, with their persistent fouling of balls into the jam of khaki-clad men.

The ball were never retrieved, and, indeed, the game was stopped with one out in the ninth because the supply of balls was exhausted. An even seven dozen balls were contributed to the National army by the Reds and Indians.

Rengo Belt Reducing Corsets Most Economical

It is the height of economy to wear Rengo Belt corsets—they last.

Most reducing corsets have their style lines only when they are new. Rengo Belt corsets retain their lines until they are worn out, and greatest comfort comes after the first wear. This is the reason why Rengo Belt corsets have gathered new admirers each year until they have become famous.

Economical Satisfying Most Comfortable

No woman *asks* more—some have found all this and more—mostly they are women who wear Rengo Belt corsets.

Models for every figure—some with "steelastic" webbing for greater freedom—all with *double* watch spring boning.

FOR SALE BY

R. S. McCulloch & Co.

Prices $2.00, $3.00 and $5.00.

Children Cry for Fletcher's

CASTORIA

The Kind You Have Always Bought, and which has been in use for over over 30 years, has borne the signature of Chas. H. Fletcher and has been made under his personal supervision since its infancy. Allow no one to deceive you in this. All Counterfeits, Imitations and "Just-as-good" are but Experiments that trifle with and endanger the health of Infants and Children—Experience against Experiment.

What is CASTORIA

Castoria is a harmless substitute for Castor Oil, Paregoric, Drops and Soothing Syrups. It is pleasant. It contains neither Opium, Morphine nor other narcotic substance. Its age is its guarantee. For more than thirty years it has been in constant use for the relief of Constipation, Flatulency, Wind Colic and Diarrhoea; allaying Feverishness arising therefrom, and by regulating the Stomach and Bowels, aids the assimilation of Food; giving healthy and natural sleep. The Children's Panacea—The Mother's Friend.

GENUINE CASTORIA ALWAYS

Bears the Signature of

Chas. H. Fletcher.

In Use For Over 30 Years

The Kind You Have Always Bought

THE CENTAUR COMPANY, NEW YORK CITY.

Salem News 12c per Week.

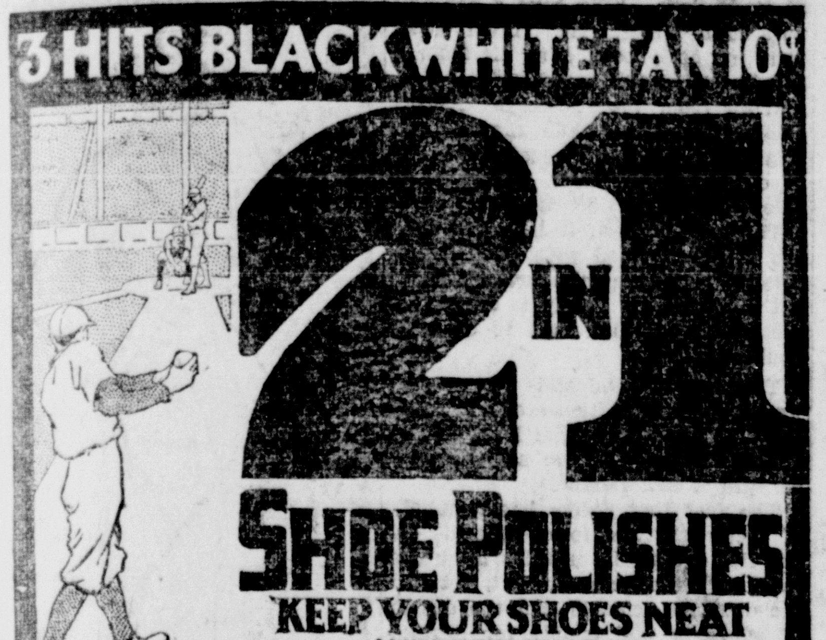

CLASSIFIED ADS.

ALL ADVERTISING COPY GIVEN OVER THE TELEPHONE IS ACCEPTED AT THE ADVERTISER'S RISK.

HELP WANTED

WANTED—An elderly woman or girl for general housework in a family of two. Inquire 177 East High street. 240r

WANTED—A middle aged woman, who wishes a home for the winter, to live with family of three. Call O. S. phone 29-31, Winona. 240r

WANTED—A girl for dry goods store; one with experience preferred; steady work and good wages. Inquire letter N, box 316. 240r

WANTED—A maid for general work at City hospital. 232tf

WANTED—MOULDERS AND LABORERS

Inquire Buckeye Engine Co., Salem. 158tf

WANTED—To rent modern six or seven-room house; small family; no children. Inquire Mr. Porter, display manager, McCulloch's. 240r

WANTED

WANTED—To buy a good coal heating stove. Call O. S. phone 405 or Bell 279. 240r

WANTED—Boarders, also furnished rooms; all modern conveniences. Inquire at 95 Perry street. 239r

WANTED—Small gas heating stove and second-hand desk. Inquire at 95 Perry street. 239r

WANTED—Steady work either in restaurant or private family. Inquire Laura Klose, care of Frank Klose, Benton road, Salem, Ohio. 238j

WANTED—Old false teeth. Don't matter if broken. I pay $2 to $15 per set. Send by parcel post and receive check by return mail. L. Mazer, 2007 South Fifth street, Philadelphia, Pa. 229 1m

HOUSES FOR RENT

FOR RENT—Six-room modern house with bath and gas, at 231 Garfield avenue. Inquire 63 Rose street. 240r

FOR RENT—Seven-room house with five acres of ground, located about 1½ miles from town; possession given at once. Inquire E. E. Hanna, 62 Broadway, or call O. S. phone 347-4½. 240r

FOR RENT—House at 285 West Main street. Call O. S. phone No. 6, Damascus. 239r

ROOMS FOR RENT

FOR RENT—Two unfurnished rooms suitable for light housekeeping; bath, gas and other modern conveniences. Inquire 247 Garfield avenue. 240r

REAL ESTATE FOR SALE

THREE HUNDRED EIGHTY-EIGHT desirable properties for sale right; many of them nicely located and priced from $1000 up, with a small "cash" payment and balance as rent. TALK WITH VIRDEN, 22 East Green street. 227tf

FOR SALE—Five-room brick veneer modern bungalow; near paved street; $2500. Heaton & Taylor, Real Estate and Insurance, 59 East Main St.

FOR SALE—Seven-room house on paved street, with gas and city water; large lot with shop; nice fruit; $2250. Heaton & Taylor.

FOR SALE—Residence, 106 Lincoln avenue; 8 rooms; hot water heater; hard wood floors. H. S. Armstrong. 216 6w

FOR SALE—One second-hand I. H. C. M. W. 1000 truck in good repair. The Votaw-Whinnery Co., South Lundy street, Salem, Ohio.

FOR SALE

PRIVATE SALE ALL WEEK—Odds and ends of housekeeping. With every 10-cent sale a number given, one to draw framed oil painting. Mrs. Frank Mercer, Bell phone 143. No. 48 Broadway. 240r

FOR SALE—Thirty-six pullets, six months old. Call Bell phone 5004 ring 13. 240r

FOR SALE—One 1916 Regal; 5-passenger; electric lights and starter; good tires; in A1 condition; price reasonable. Zimmerman Garage. 240r

FOR SALE—See our bargain table of $2.48 shoes. Broken lots of some of our best shoes. R. Speidel & Son. 240r

FOR SALE—Four-year-old pony; best in Salem; also buggy and harness, practically new; a bargain for a quick buyer. Inquire 32 East School street. 239r

FOR SALE—1916 Ford touring car in good condition; paint almost like new and all new tires. Call Bell phone No. 5004 ring No. 13. 240r

FOR SALE—Moore's Air-Tight heating stove in good condition; also one 9x12 body brussels rug and one smaller bed room rug, both in very good condition, used very little. Call O. S. phone 164-L. 239r

FOR SALE—A handy invalid wheel chair, in good condition, at a reasonable price. Inquire Mr. Roeder, 326 Franklin avenue. Bell phone 198. 239r

TIRE BARGAINS—Two 30x3 new non-skid, guaranteed $4000 miles, $10 each; two 33x4 new non-skid, guaranteed 3500 miles, $17 each; two 34x4, new, $12. No. 238 East Dry street. Bell 1027-J. 226 1m

MISCELLANEOUS.

IF YOU HAVE a Schaefer chemical indoor closet installed in your home and it does not prove as represented, the cost will be nothing. Ask for descriptive circular. Bonsall & Co., care W. J. Clark Co., Salem, Ohio. 227 1m

NOTICE—Bates & Briggs, corner Dry and Lundy streets, have installed a radiator repair department, with C. A. West in charge, who needs no introduction to the public. His work always holds up. 225 1m

NEW CLASSES Monday at the S. B. C. Our rooms are so nearly filled that only a few more students will be accepted for work this year. We have more calls for graduates than we can supply. Salem Business College.

NOTICE TO FORD OWNERS — We are prepared to finish your car just like Henry does it. We bake 'em. Material is the best, prices are right. At Talbot's, 13 Penn street, Salem, Ohio. 190tf

NOTICE OF APPOINTMENT.

State of Ohio, Columbiana County, ss.
Lisbon, Ohio, September 26, 1917.

Notice is hereby given that J. C. Boone has been appointed administrator of the estate of Rebecca Vogan, deceased.

S. W. CRAWFORD,
Judge of the Probate Court.

Published in Salem News Sept. 28, Oct. 5 and 12, 1917.

NOTICE OF ATTACHMENT.

P. M. Smith, plaintiff, vs. W. R. McKay, as executor of last will and testament of Mary Ann Williams, defendant.

Before A. J. Braunen, Justice of the Peace, Wellsville township, Columbiana county, Ohio.

On September 10, 1917, said justice issued an attachment and garnishee proceedings in the above entitled action for $59 and costs of action.

P. M. SMITH,
Atorney for Plaintiff.

Sept. 28, Oct. 5-12.

Two Fine Rural Homes

Thirteen acres of good land, all under cultivation; splendid house of seven rooms and bath; gas; slate roof; good barn; all kinds of fruit and berries; blacksmith shop that goes with the property, renting at $36 per year; close to school. Will sell or exchange for suitable Salem property. Price $3,000.

One and one-half acres with good house of eight rooms; large porch; barn and a new building 20x40 well adapted for a hennery; two miles from Salem on improved road. Only $1600.

R. C. KRIDLER

No. 84 E. MAIN ST. BOTH PHONES 115

WAR THRUSTS HUGE BURDENS ON RAILROADS

Washington, Oct. 12.—Is your train late, your letter delayed, your freight shipment "somewhere in America?"

Blame it on the war.

This nation of 100,000,000 people in ordinary times keeps busy 693 railroads, with 260,000 miles of tracks, 1,750,000 employes and about 2,500,000 freight cars.

Suddenly, in the war, with only a three per cent increase in equipment, the railroads were required to take on an added business equal to that of Great Britain, France, Germany, Russia and Austria.

In 1915, United States railroad freight service was equivalent to carrying 274,000,000,000 tons of freight one mile.

In 1917, they will carry 440,000,000,000 tons one mile, or an increase of 166,000,000,000 tons.

Causes of Increase.

There are the vastly increased shipments to our allies. There is the carrying of supplies to 64 army cantonments and training fields. There was the task of carrying all the materials for their construction.

The railroads have had to carry more than 750,000 soldiers.

It has been necessary to keep a steady flow of iron ore to the great steel plants, and to carry more coal than usual.

All service may seem slower to the ordinary man, but the railroads are getting more out of their rolling stock and men than ever before.

The roads merged themselves into what is practically one big system.

Efficiency is Increased.

This enabled the railroads to give service as if they had added 779,000 freight cars— an increase of 30 per cent, and 16,625 locomotives—an increase of 25 per cent.

The reader will say: "Fine! But why doesn't the public get the benefit in better service."

First—Government shipments of raw materials, supplies and men.

Second—Shipments for our allies.

Third—Such vital things as coal and iron ore.

Then ordinary commerce is give a whack.

GREAT CANTONMENT AT CAMP SHERMAN IS VERITABLE CITY

(By International News.)

Camp Sherman, Oct. 11.—The great cantonment here was practically completed today and aside from the fact that there is no paint on the winter training quarters for more than 45,000 soldiers, it looks a good deal like a city which might have been established for years instead of being less than four months old.

The two-story barracks now house four brigades of infantry, light artillery, sanitary trains, signal corps, division field headquarters, heavy artillery and are used for the storing of ammunition and supplies.

The hospital buildings alone cost more than $1,000,000. Several thousand patients can be accommodated in the big camp hospital, which will have 90 nurses and as many medical officers. All the equipment is modern and equal to the best in the country. A dispensary adjoins. A grove lying nearby is used for recreative purposes and for convalescents.

The target range, constructed west of the barracks on the Parker farm so that the riflemen will fire into the hills, has 90 targets.

The water and sewage systems are larger and more modern than those of the city of Chillicothe. The camp system has a cpacity of pumping 2,000,000 gallons of water a day. The plumbing cost over $100,000. The sewage disposal plant consists of a septic tank, 53 by 127 feet, and is divided into 10 compartments. The walls are 10 feet high and 13 inches thick, built of reinforced concrete.

A chef from the McAlpin hotel, New York, superintends the work in the immense bakery, which turns out thousands of loaves of bread, pies, and rolls each day.

The Y. M. C. A. has 11 buildings, and it provides rest and recreation for the boys. In the southern part of the camp a 50-acre tract is used for a remount station where recruit horses are initiated into the mysteries of military life.

Camp Sherman today stands as a monument to the speed and efficiency of the American people in the time of crisis. Scarcely four months ago there was nothing but quiet fields and peaceful farm lands, where now stands a thriving city, dedicated to the good of the nation.

What Do You Know About Your Blood Supply?

Your ignorance may startle you.

Few people know of the many functions of the blood supply, and just how important it is that it be kept absolutely free from all impurities. The health of the entire body depends upon the condition of the blood. You are invited to write and obtain a booklet that gives you some invaluable information on this important subject. It tells how to keep the blood strong and free from the many impurities to which it is constantly subject.

It gives the history of S. S. S., the world's most successful blood remedy which has been sold for more than fifty years by druggists everywhere. This book will be sent free to all who write to Swift Specific Co. Dept. A Atlanta, Ga.

A REAL INVESTMENT—REAL ESTATE

New 6-room slate roof house; natural finish; open stairs; gas; complete bath; furnace; plastered attic; cemented cellar; cement walks; on paved street, $2500. Small down payment, balance as rent.

Six-room slate and metal roof house; bath; gas; lot 55x150; fruit; extra good barn and poultry house—$2200.

Five-room two-story slate roof house; natural wood finish; cemented basement; inside toilet; gas; poultry house—$1750.

48½ acre farm, two miles from Salem; improved road to farm; $60 per acre.

17 Broadway **H. N. Loop** Both Phones

Some Good Investments

Property on Perry street at $1300. Rents at $15.00 month.

House of nine rooms; water in house; slate roof; lot 200 feet deep; rents at $18.00 per month; will sell at $1800.

Seven-room house; city water; inside toilet; slate roof; lot 50x200; shade and good fruit; also an extra lot. Will sell at $2100.

62 Broadway. **E. E. HANNA** Salem, Ohio

REPUBLIC TRUCKS

THE SAMPSON OF THEM ALL.
IMMEDIATE DELIVERY GUARANTEED ON ¾, 1, 1½, 2 AND 3½ TON REPUBLIC TRUCKS.
Any style body or top to suit. Hydraulic dump if wanted.
Call, Write or phone for demonstration.
FOR SALE CHEAP—One second-hand Ford Truck, one second-hand Cadallac Truck.

TAYLOR & TOLERTON
REGAL AUTOMOBILES. REPUBLIC TRUCKS.
Bell Phone 248-249, State Phone 248.

MIDWEST REFINING

A remarkable company with a remarkable record and a remarkable future. A company whose stock, in our opinion, should be given the attention of investors for substantial investment and speculative profits. Full details on request.

L. Friedman & Company
Members Cons. Stock Exchange of N. Y.
Books audited by certified public accountants
44 Broad St., New York

THIS WOMAN TOLD TO CHOOSE

Between Operation and Death. Cured by Lydia E. Pinkham's Vegetable Compound.

Des Moines, Iowa.—"My husband says I would have been in my grave today had it not been for Lydia E. Pinkham's Vegetable Compound. I suffered from a serious female trouble and the doctors said I could not live one year without an operation. My husband objected to the operation and got me to try Lydia E. Pinkham's Vegetable Compound. I soon commenced to get better and am now well and able to do my own housework. I can recommend Lydia E. Pinkham's Vegetable Compound to any woman as a wonderful health restorer."—Mrs. BLANCHE JEFFERSON, 703 Lyon St., Des Moines.

This famous remedy, the medicinal ingredients of which are derived from highly prized roots and herbs, has for forty years proved its value in such cases. Women everywhere bear willing testimony to the wonderful virtue of Lydia E. Pinkham's Vegtable Compound.

Rainbows Ready For Word to Go

Camp Mills, Oct. 12.—The rainbow division is ready for France. If word were received tomorrow to make ready to sail, the entire organization could be out of camp by night and on their way to wherever transports might be waiting for them.

It took just four weks to get together this wonderful gathering of citizen soldiers, representing practically every section of the United States with the exception of New England, which is preparing a division of its own. In the division is some of the best material the country has to offer. The majority of the men have seen service in the national guard. Many of them were at the Mexican border last year; some were at Vera Cruz, and not a few of them saw service in Cuba and the Philippines.

Public Sale of Real Estate

In pursuance of an order of the Probate Court of Columbiana county, Ohio, I will offer for sale at public auction on the 20th day of October, 1917, at 1 o'clock p. m., central standard time, on the premises in the city of Salem, Ohio, and being door No. 266 East High street, the following described real estate:

Situated in the city of Salem, county of Columbiana and state of Ohio, and known as and being lot No. 121 in Benjamin Hawley's fifth addition to the village, now city, of Salem, Ohio, located on the south-east corner of East High street and Hawley avenue and having a frontage of 44 feet on East High street and being door No. 266 East High street, Salem, Ohio.

Said premises are appraised at $1,150 and cannot sell for less than two-thirds of said appraisement.

TERMS OF SALE—One-third cash in hand, one-third in one year and one-third in two years. Deferred payments to bear interest from day of sale and to be secured by mortgage on said premises.

ANNA R. DUNLAP,
Administratrix of the Estate of Prudence Foster, deceased.
Boone & Campbell, attorneys.

Published in Salem News September 21, 28, October 5, 12 and 19, 1917.

PUBLIC SALE

In pursuance of an order of the Probate Court of Columbiana county, Ohio, I will offer for sale, at public auction, on the twenty-ninth day of October, 1917, at 1 o'clock p. m., central standard time, on the premises, the following described real estate:

Situated in the city of Salem, county of Columbiana, and state of Ohio, and known as and being lot No. 31 in Benjamin Hawley's second addition of lots to the town, now city of Salem, and being the same premises which were conveyed to Maris Baker and wife by warranty deed from Addison M. Carr and wife, dated January 6, 1893, and recorded in the deed record of said county, volume 207 at page 273 and reconveyed by Maris Baker and wife to said Howard V. Bentley, by deed recorded in volume 298 at page 23 of the Columbiana county record of deeds.

That the building on said premises is known as No. 57 Rose street, Salem, Ohio.

Appraised at twenty-one hundred and fifty dollars ($2150). Terms of sale are as follows: One-third, cash in hand; one-third in one year, and one-third in two years from the day of sale, with interest. Deferred payments to be secured by mortgage upon the premises sold.

MAE BENTLEY,
Administratrix of the estate of Howard V. Bentley, deceased.
Metzger & Smith, attorneys.

Published in Salem News September 28, October 5, 12 and 19, 1917.

10,000 POTTERY WORKERS STRIKE

East Liverpool, Oct. 12.—Following in the wake of the strike last night of 10,000 general ware pottery workers in the United States and Canada, plant owners were notified by the Manufacturers Light & Heat Co. of Pittsburg that the supply of natural gas, used as fuel, would be cut off from all industrial concerns January 1.

As a result the manufacturers announced they would make no effort to contract for coal to fire pottery kilns until after they learn the result of the referendum vote of the National Brotherhood of Operative Potters on the revised wage proposals, which will be cast Monday and Tuesday.

The walkout last night is the men's answer to the manufacturers' refusal to grant a flat 25 per cent wage increase. Pottery workers in the following cities are affected.

East Liverpool, Wellsville, Salem, Sebring, East Palestine, Salineville, Steubenville, Crooksville and Coshocton, Ohio; Chester, Newell, Wheeling, Clarksburg and Huntington, W. Va.; Canonsburg and Kittaning, Pa.; Buffalo, N. Y., Trenton, N. J., Irwin, Tenn., and St. Johns, Canada.

Allies Lose 374 Airplanes.

Berlin, Oct. 12.—On the various Germans fronts the entente forces lost 374 airplanes during September, as against 82 machines lost by the Germans, according to figures given out by army headquarters.

The End of Your Corns

Pain Stops at Once—Corn Lifts Off Clean.

There is nothing in the world like "Gets-It" for corns. Just apply it according to directions, the pain stops at once and then the corn lifts off as clean as a whistle. No fuss, no bother, no danger. "Gets-It," you know, is safe. Millions have used it, more than all other corn remedies combined, and it never fails.

Don't Waste Time "Hollering." "Gets-It" Never Fails.

There is no need for you to go through another day of corn agony. But be sure you get "Gets-It." Accept nothing else, for remember, there is positively nothing else as good. "Gets-It" never irritates the live flesh, never makes the toe sore.

You can go about as usual with work or play, while "Gets-It," the magic, does all the work. Then the corn peels right off like a banana skin, and leaves the toe as smooth and corn-free as your palm. Never happened before, did it? Guess not.

Get a bottle of "Gets-It" today from any drug store, you need pay no more than 25c, or sent on receipt of price by E. Lawrence & Co., Chicago, Ill.

Sold in Salem and recommended as the world's best corn remedy by Frank Floding, Frank Trimble, F. T. Bennett and Bolger & French.

TRY THE SALEM NEWS.

NOTICE

The State of Ohio,
Columbiana County.
In Probate Court.

Frank Howard, administrator of the estate of Cornelius Summerville, deceased, plaintiff, vs. Eva Florence Holmes, et al, defendants. Case No. 23227.

Eva Florence Holmes who resides at No. 709 Sixth avenue, Beaver Falls, Beaver county, Pennsylvania, and Elizabeth Johns, James Johns, James Johns, Jr., Nicholas Francis Spencer, Israel Spencer, Hezekiah Butler, Evaline Spencer Butler, Esau Summerville, Evaline Summerville, Felix Spencer, Juliet Ann Spencer, Enoch Spencer Brady, William Brady, whose residences are unknown and the unknown heirs and devisees of each of the above named, whose places of residence are unknown and whose names are unknown, and the unknown heirs at law of Cornelius Summerville will take notice that Frank Howard, administrator of the estate of Cornelius Summerville, late of Salem, Columbiana county, Ohio, deceased, on the 26th day of September A. D. 1917, filed his petition in the Probate Court of Columbiana county, Ohio, alleging that the personal estate of said decedent is insufficient to pay his debts and the charges of administering his estate. That he died siezed in fee simple of the following described real estate, to-wit:

Situated in the town of Salem, Columbiana county and state of Ohio, and being known and described as the west portion of lot No. 111 in Tolerton & Kidd's addition of lots to the town of Salem, county and state aforesaid, as the same is numbered on the recorder's plat of said addition to the town of Salem, aforesaid. Said premises being the same now occupied by said Eveline Butler. The east boundary of said lot being to fence now on line between said premises and lot owned by and now occupied by George W. Johnson. And further described as being the west half of lot No. 111 Tolerton & Kidd's addition to the village (now city) of Salem. Beginning at the northwest corner of said lot No. 111, thence east 44 feet; thence south 61 feet; thence south 73 degrees west 46 feet; thence north 81 feet to the place of beginning. And being door No. 126 East Dry street, Salem, Ohio.

The prayer of the petition is for sale to pay debts, and that all the defendants be required to answer setting forth their interest, if any, in said premises, that all of said defendants are hereby notified that they have been made parties defendants to said petition and that they are required to answer the same on or before the 24th day of November, 1917.

FRANK HOWARD,
Administrator of the estate of Cornelius Summerville, deceased.
Boone & Campbell,
Metzger & Smith,
Attorneys for plaintiff.

Published in Salem News September 28, October 5, 12, 19, 26 and November 2, 1917.

At War With Yourself!

HELP NATURE TO DEFEAT THE DISEASE IN YOUR BODY.

Keep up the fight; do not give up. Nature is trying to serve you in conquering the wrongs that may exist.

Red blood, vim, courage, vitality, all seem lacking. No wonder you are nervous and discouraged.

Why not call to your aid a strong, dependable ally? Dr. Pierce's Golden Medical Discovery has for over forty years proven its merits as a most powerful tonic and blood builder to the many thousands who have been returned to good health by its use.

Clear the coated tongue, get rid of unsightly skin trouble. Let this remarkable remedy rid your body of the impurities of the blood, let it tone and strengthen you. It often cures the lingering chronic cough.

Dr. Pierce's Golden Medical Discovery is absolutely a herbal tonic, free from alcohol or dangerous habit-forming drugs. All druggists. Liquid or tablets.

CLEVELAND, OHIO.—"Some years ago Dr. Pierce's medicine saved my mother's life. She had been sick for some time with woman's weakness and along with this she contracted a very bad cough. She doctored but seemed to get worse instead of better, when at last she became bedfast. She gradually grew weaker until the doctors gave her up. We sent and got Dr. Pierce's Golden Medical Discovery for her, and when she had taken the first bottle she was much improved. We kept up its use until she had taken nine bottles, when she was well, healthy and strong. 'Golden Medical Discovery' also cured me of a chronic cough which had bothered me for years. I do highly recommend the 'Discovery' to all who are in need of medicine of this kind."—MRS. ALLIE OBERSTAR, 1214 Norwood Boulevard.

DENTAL STUDENTS EXEMPT FROM MILITARY SERVICE.

Washington, Oct. 12.—Dental students are exempted from military service by a law amending the national Defense act. This act, which creates a dental corps in the army with the same status as the medical corps, was passed on the last day of congress session, Saturday, October 6, and signed by the president that day. Dental students are given the same status as medical students—that is, not subject to military duty while taking courses in dentistry.

See Us for Investment Properties

Twenty acres, located three miles south of Salem; two silos; 6-room frame house, new barn; land all tillable and very productive. Price $3100.

Fifty acres, 2½ miles from Salem; new buildings in first class condition. Sold on easy terms. Price $4500.

Seven-room house with gas, bath and city water; centrally located. Price $1600.

Five-room house; paving and sewer paid. Price $1250.

Seven-room house, strictly modern, on Garfield avenue; fine location. Price $2600.

Frazier & Kaminsky
6½ Broadway. Salem, Ohio.

Mr. Auto Owner A Perfect Carbon Remover

and Lubricant combined. It removes Carbon and Lubricates AT THE SAME TIME. The J. M. Pease Lubricant Carbon Remover is a scientifically prepared compound, properly blended with a Reliable Lubricant, for the night. Results are guaranteed Accessory for the Automobile, Motorcycle, Motorboat, Motor Truck and Gas Engine of every description. Saves gas. Assures maximum power. Reduces repair bills.

WORKS WHILE YOU SLEEP

Don't lay up your car to have your carbon removed and pay $2.50 to $5 to have valves ground. Simply apply compound when car is put up for the night. Results are guaranteed. Lubricant Carbon Remover "works while you sleep." Used and highly endorsed by Auto Owners. **Proven Best by every test. Sold under a Positive Money Back Guarantee. Price $1 per can prepaid.**

AGENTS WANTED.

Wm. Wamback, 72 Graham Ave., Paterson, N. J.

PENNSYLVANIA LINES

TIME TABLE

CENTRAL STANDARD TIME

Train	Due	Bound
WEST BOUND		
* No. 1007—	5:55 a m—	Clev., Col. & Chi.
** No. 609—	8:12 a m—	Crestline Local
* No. 9—	9:15 a m—	Toledo & Chicago
* No. 1319—	9:42 a m—	Cleveland Flyer.
* No. 19—	9:57 a m—	Chicago
* No. 117—	1:08 p m—	Col., Tol. & Det.
* No. 629—	3:17 p m—	Mansfield Local
** No. 649—	6:25 p m—	Alliance Local
* No. 313—	6:40 p m—	Cleveland Flyer
* No. 115—	9:07 p m—	Col's & Chicago
* No. 1405—	11:10 p m—	Toledo & Detroit
EAST BOUND		
* No. 8—	3:25 a m—	Pittsburg & East
* No. 142—	6:18 a m—	Pittsburg & East
** No. 648—	6:42 a m—	Federal St. Local
* No. 312—	9:33 a m—	Pittsburg Flyer
* No. 628—	9:52 a m—	Pittsburg Local
* No. 1006—	2:21 p m—	Pittsburg Local
* No. 1304—	5:48 p m—	Pittsburg & East
* No. 40—	6:56 p m—	Pittsburg & East
* No. 1440—	7:13 p m—	Pittsburg & East
** No. 152—	8:22 p m—	Pittsburg Local

*Daily. **Daily except Sunday.

C. O. WILES, Ticket Agent.

THE YOUNGSTOWN & OHIO RIVER RAILROAD COMPANY.

Electric Passenger Service to Leetonia, Youngstown, Lisbon, East Liverpool, Wellsville and Steubenville, Ohio, and Rochester and Beaver Falls, Pa. Cars leave Salem every hour from 7 to 11 p. m., and 12:52 p. m. The 10 p. m. and 12:52 p. m. cars to Leetonia only. Seven a. m. car not operated Sundays. Baggage checked. The time given here is city time.

TICKET OFFICE No. 34 BROADWAY.
J. D. DEWEES, General Mgr.
R. F. Miller, Gen. Passenger Agt.

McCULLOCH'S

Have You Bought a Liberty Bond? Do So Now.

Plaid Blankets

$4.00 Values for Saturday & Monday **$2.95**

66x80-inch Nashua Mills Plaid Woolnap Blankets, a heavy fluffy blanket with a wool finish, $4.00 value today, Saturday and Monday special at a pair $2.95.

Fine Shirtwaists Special!

Crepe de Chene, Crepe Georgette and Fancy Silks . **$3.98**

A big shipment of new Shirtwaists, crepe de chene, crepe georgette and tailored novelty stripe and plaid silks, good heavy qualities, compare with other stores' $5.00 to $6.00 values, at our special price $3.98.

See our special crepe de chene Shirtwaists at $2.98.

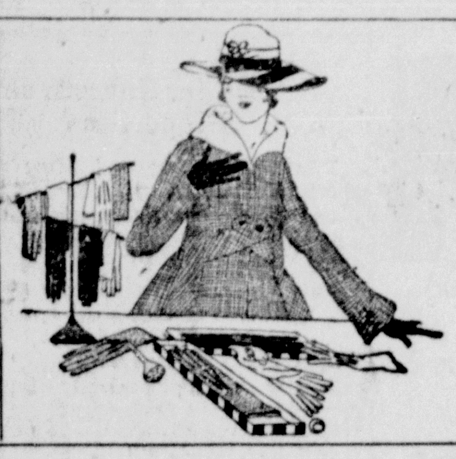

Sale of Ladies' Fine Kid Gloves

$2.00 & $2.50 Values **$1.50**

For Saturday and Monday we offer ladies' fine dressed Kid Gloves in black and white with contrasting embroidery, they are worth $2.50 today, very special at pair $1.50.

Rain Coats! A New Stock Here!

We offer a brand new stock of Women's Raincoats for your selection; plain and novelty materials, at $3.95. $5.00, $7.50, $8.95 and $10.

Children's Coats!

Now Is the Time to Buy Them!

We have coats for children of all sizes now in a good variety of materials, such as velours, chinchillas, corduroys, velvets, plush and broadcloths, prices from $2.98 to $15.00.

Annual Sale of Silks Closes Saturday!

LOCAL NEWS

SEND THE NEWS TO FRANCE.

If you have a relative or friend with the American army in France or elsewhere, send him The Salem News at domestic subscription rates, 25c per month.

Will Speak Tonight.

Ex-State Sunday School Secretary Wilford H. McLean will conduct the last of the "Efficiency Week" meetings at the Christian church this evening. A conference for Bible school teachers and workers will be held at 7:30 p. m. The formal address will be given at 8 o'clock.

Annual Inspection.

Past National President Miss Mame Herbst, of Canton, will inspect the Sons of Veterans Auxiliary Thursday evening. October 25. This announcement was made following the regular meeting Thursday evening at G. A. R. hall, on Chestnut street.

Sells His Interest.

Clarence Briggs, of the B. & B. Auto Machine company, has sold his interest to Fred Howell.

Mr. Ortel, formerly with the Harris Manufacturing company, has been secured as a mechanic.

Hostess at Luncheon.

Mrs. John Smeltz entertained at a one o'clock luncheon of yellow and white appointments Thursday at her home on East High street, the guests including members of the Columbia Art club, of East Liverpool. In the afternoon they attended a matinee.

Now in Regimental Band.

Word reached here Friday that Raymond Bartholomew, well known musician who went with the drafters to Chillicothe, has been transferred to the 332nd Infantry band and put in charge of the reed section.

Mr. William Leaves Hospital.

George Williams, of West Beaver, who has been at City hospital recovering from a fracture of his left arm, returned to his home Friday.

Night School Monday Eve.

Those interested in the night classes to be held at the High school will meet in the study room Monday evening at 7 o'clock.

Obligated Candidates.

Two candidates were obligated in the first and second degrees at the Thursday evening session of Salem grange.

Men's work shoes $2.48 and $2.98. R. Speidel & Son. 240r

Read public sale on page 7 of today's News.

Unimpeachable—If you were to see the unequalled volume of unimpeachable testimony in favor of Hood's Sarsaparilla, you would upbraid yourself for so long delaying to take this effective medicine for that blood disease from which you are suffering.

ASTHMA There is no "cure" but relief is often brought by— Keep a Little Body-Guard in Your Home **VICK'S VAPORUB**

SUFFERING THREATENS

(Continued from first page.)

filling its present contracts, it is selling to teamsters only. The latter, however, are reported to be getting nowhere near enough to supply their customers.

While the fuel supply for household needs is practically nil, more favorable reports come from the city's industrial plants. So far as could be learned, not one of them is threatened with an immediate fuel shortage, although all report that the supply on hand is only a limited one.

W. F. Deming, of the Deming company, in answer to an inquiry as to the situation there, stated that the company is pretty well fixed and predicted that it would be able to operate right along.

H. C. Nelson, superintendent of the W. H. Mullins company, reports that that plant has a very small supply on hand which it obtained from local mines. It was pointed out, however, that electricity was used as power almost exclusively throughout the shop and this is obtained from the Salem Lighting company, which is not affected by the present coal shortage since it owns and operates its own mines. The little coal which the Mullins company uses, Mr. Nelson stated, is almost entirely for heating purposes.

The American Steel & Wire company reports only a small supply on hand but is in no immediate need.

H. M. Silver, superintendent of the Silver Manufacturing company, states that the plant has on hand at the present time enough coal to last from 30 to 60 days. "We have a contract with local mines," Mr. Silver said, "but we have been shut off from a supply during cold weather."

Word from the Buckeye Engine company is that while there is no large supply on hand just now, coal is coming in regularly and in sufficient quantity to fill requirements.

The city schools, it is understood, are being provided with coal in sufficient quantity at the present time, but whether the supply is ample for the colder weather soon to come is doubtful.

The City hospital and the waterworks pumping station are both being supplied with coal from local mines, under contract, and are not threatened with a coal famine.

The fact that Salem has a supply of electric power to operate its industries and public utilities brightens the local situation somewhat, but still the evidence remains that the dearth of adequate fuel supply for heating purposes in the city's homes this winter may work immeasurable suffering.

Have You Seen 'Em!

Good Overcoats

Ready to Wear

$15.00 up.

ECKSTEIN CO.

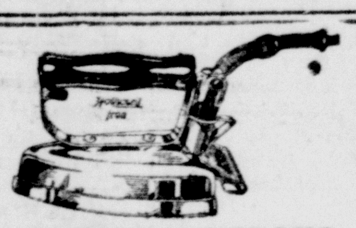

HOT POINT IRONS

Gainaday Washers, the washer of the hour.

Ohio Sweepers.

House Wiring, Electric Fixtures and Supplies.

SALEM ELEC. & SUPPLY CO.

Next Door to P. O.

Bell Phone 205.

MAYR'S

Wonderful Remedy for STOMACH TROUBLE

One dose convinces.

BOLGER & FRENCH

and other reliable druggists

A Special Assortment

for you young fellows who want the utmost in style and vigor in your

Overcoats

Ready to wear.

$15 upwards.

Eckstein Co.

Men's Wear.

A Good Time To Select Your Overcoat

He's a wise man who who picks out his overcoat now.

Wise in moreways than one.

He takes his pick from the cream of the stocks —he has a wider assortment of colors, weaves and patterns to choose from; and, when that unheralded cold weather arrives he is ready.

Step in and look over our wonderful overcoat stock.

Prices to suit all.

$12 to $35

The Golden Eagle

Clothing and Shoe House

J. H. LEASE DRUG CO.

Cor. Main and Lincoln Ave.

Donald Smith, 192 East Fourth street, winner in Cyclomobile contest—29,880 votes.

We deliver any time, any place.

Royal Theater

TONIGHT—FIRST 7:30. 5 AND 10c.

Pallas Pictures Presents Vivian Martin in

"THE WAX MODEL"

Tomorrow, Matinee and Night, Mutual Pictures Presents William Russell in "Masked Hearts."

$2000 IN PRIZES

for the best amateur advertisement. Professionals are barred. $1000 first prize; $500 second and so on to a total of $2000 in cash prizes, for the best advertisements composed of quotations from articles written by America's leading music critics about

The **NEW EDISON**

"The Phonograph with a Soul"

We give complete instructions, furnish the material to work with and provide sample to work to.

Contest Closes October 27th

Don't delay. See us at once.

W. G. FAWCETT CO.

SALESMEN WANTED **FALL SALE** SALESWOMEN WANTED

Starts Saturday, Oct. 13, 7 a. m., Lasts for One Week Only

Big reduction in all merchandise. Take advantage of this offer tomorrow.

Some real bargains in Winter Underwear, Shoes, Hats, Caps, Overcoats, Sweater Coats, Jersey Sweaters, Suit Cases, Trunks, Bags, Socks, Stockings, Boys' and Men's Suits, Flannel Shirts and Dress Shirts. Many other articles.

THE GLOBE STORE EVERYTHING TO WEAR NEXT DOOR to GRAND THEATRE

Grand Tomorrow Night

Jesse L. Lasky Presents Vivian Martin and Sessue Hayakawa in

'FORBIDDEN PATHS'

Grand

Friday, Oct. 12

HARVEY D. ORR'S

Rousing Musical Comedy

THERE SHE GOES

By Louis Weslyn

Author of The Million Dollar Doll.

The New 1918 Musical Knock-Out.

Original Cast and Production, With Harvey and Harold Orr.

Pretty Girls

Stunning Gowns

Haunting Music

Saxaphone Quartet

Something New! A Jazz Orchestra.

First Time Out of New York.

PRICES—$1.50, $1, 75c, 50c, 25c

Seats at Reich & Ruggy's.

TRY THE SALEM NEWS.

Eureka Supply Comp'y's Announcement To the Motoring Public

It is our intention to put on sale from time to time some seasonable accessories which we will offer at reduced prices. In this way we hope to gain and keep your patronage. Saturday we will place on sale for your consideration:

15 cans Spee Dee at 10c
65 cans Blue Ribbon Metal Polish, 1 qt. size 45c
35 cans Blue Ribbon Metal Polish, 1 pt. size 25c
65 cans Blue Ribbon Nickel Polish, 1 qt. size 45c
35 cans Blue Ribbon Nickel Polish, 1 pt. size 25c
$2.20 Ford Oil Tail Lites $1.40

These lights are equipped with special burners that defies the bumps and shocks of rough roads. They will not blow out. You always have light.

1.00 5-lb. cans Crew Levick Auto Soap, the verybest, 75c per can.

Numerous other articles we are offering at reductions. Our vulcanizing department is ready to meet your every demand for repairs on tubes and casings. We make your tires give you more service. Ask about it.

103 East Main Street Salem, Ohio

Young Fellows—Attention!

Special Tailored Overcoats Ready to Wear

$15.00 up.

ECKSTEIN CO.

Read the too late to classify ads. tonight